The Alumnae News

An annual publication devoted to the interests of women graduates of Queen's University

(Copyright)

E
7
10
25

Published by

THE QUEEN'S UNIVERSITY ALUMNAE ASSOCIATION

November, 1925 Vol. X

LE3.Q1
v.10
1925

CONTENTS

The President's Message 1
Thanksgiving Day Convocation 3
The History of the Residence Movement 8
Miss Hilda Laird 14
The First General Congress on Child Welfare 18
Mrs. W. E. McNeill 20
A Gift 23
Dean M 24
Professo 26
Changes 28
Annual 30
Reports 37
Reports 45
Retiring 49-50
Levana 50
Books o 53
Queen's Summer School 58
In Memoriam 60
Births 71
Marriages 72
Messages of the Four Winds 74
From the Spring and Fall Honour Roll 90
List of Graduates and Members 94
Constitution 135

Queen's University
Library
KINGSTON, ONTARIO

FEE FOR 1925-26 NOW DUE

Please remit to Treasurer,

MISS JESSIE V. CONNOR,

572 Somerset St. W.,

Ottawa, Ont.

The Pres
Thanksgiving Day Convocation 3
The History of the Residence Movement 8
Miss Hilda Laird 14
The First General Congress on Child Welfare 18
Mrs. W. E. McNeill 20
A Gift 23
Dean M 24
Professo 26
Changes 28
Annual 30
Reports 37
Reports 45
Retiring 49-50
Levana 50
Books o 53
Queen's Summer School 58
In Memoriam 60
Births 71
Marriages 72
Messages of the Four Winds 74
From the Spring and Fall Honour Roll 90
List of Graduates and Members 94
Constitution 135

Queen's University
Library
KINGSTON, ONTARIO

Alumnae News

THE PRESIDENT'S MESSAGE

WHEN your President went to Kingston a week ago to attend the annual meeting, she was firmly resolved to resign her office and fully satisfied that this message would resolve itself into a very simple *ave, atque vale.*

She found herself, when it was all over, still in office, rather disappointed because of other cares and responsibilities that demand a great deal of time, but proud to be re-elected and buoyed up by the most solemn and sweeping promises on the part of the old and new executives, as well as of members at large of the Association, to help lighten the load of responsibility and leadership that must fall to the lot of any chief executive. They can be depended upon, one and all, not to forget those promises as the year advances.

The past year has been crowded with activities which have no place in this message, as they are set forth in the different reports. Only one theme need be touched upon. When one reads the description of Ban Righ Hall, as it was a year ago with "her window sockets still eyeless and her timber ribs gaunt and visible", and contemplates what it now is, one realizes anew what a great stride has been made in the interval in this all engaging and beloved work of the Alumnae. Beautiful it certainly is, and for that we gratefully commend our architects, Messrs. Shepherd and Calvin; suitable, interesting, comfortable, conforming perfectly with the older buildings of the University and already becoming the centre of the community life of the women students.

A great deal has been accomplished. The money gathered in devious ways through heavy years has been expended with amazing rapidity. While varying tastes and ideals had to be reckoned with in the process, the finished work has proven acceptable to all.

We have to thank the conveners and their special committees, appointed to handle the details of building and furnishing and formulating policies for the administration of the Residence and Union. Splendid service they gave, one and all, painstaking, judicious and untiring. The successful search for the most suitable of everything, from davenports to Dean and Dietitian; the happy co-operation of the Principal and Trustees of the University and the triumphant formal opening, graced by Her Excellency the Lady Byng of Vimy, go to make up the annals of a truly strenuous but worthwhile year in the history of the Association.

We start this year with our house built, set in order and fully manned. One big task only awaits us as a definite obligation, and that is to wipe out the remaining debt of a little less than $15,000, owing for the furnishings of Ban Righ Hall.

No beaver camp ever worked more industriously or to better purpose than ours did last year. Let us repeat the effort. Let each of us do her little or her big best, as the case may be, and perhaps by this time next year we may find ourselves out of the shadows of debt and anxiety into the sunshine of full accomplishment. Oh, the joy of helping to finish such a glorious task!

Fall to, everyone. Your contribution given or raised may be the last pennyweight needed to tip the scale. Let our slogan be, "All Clear in 1926."

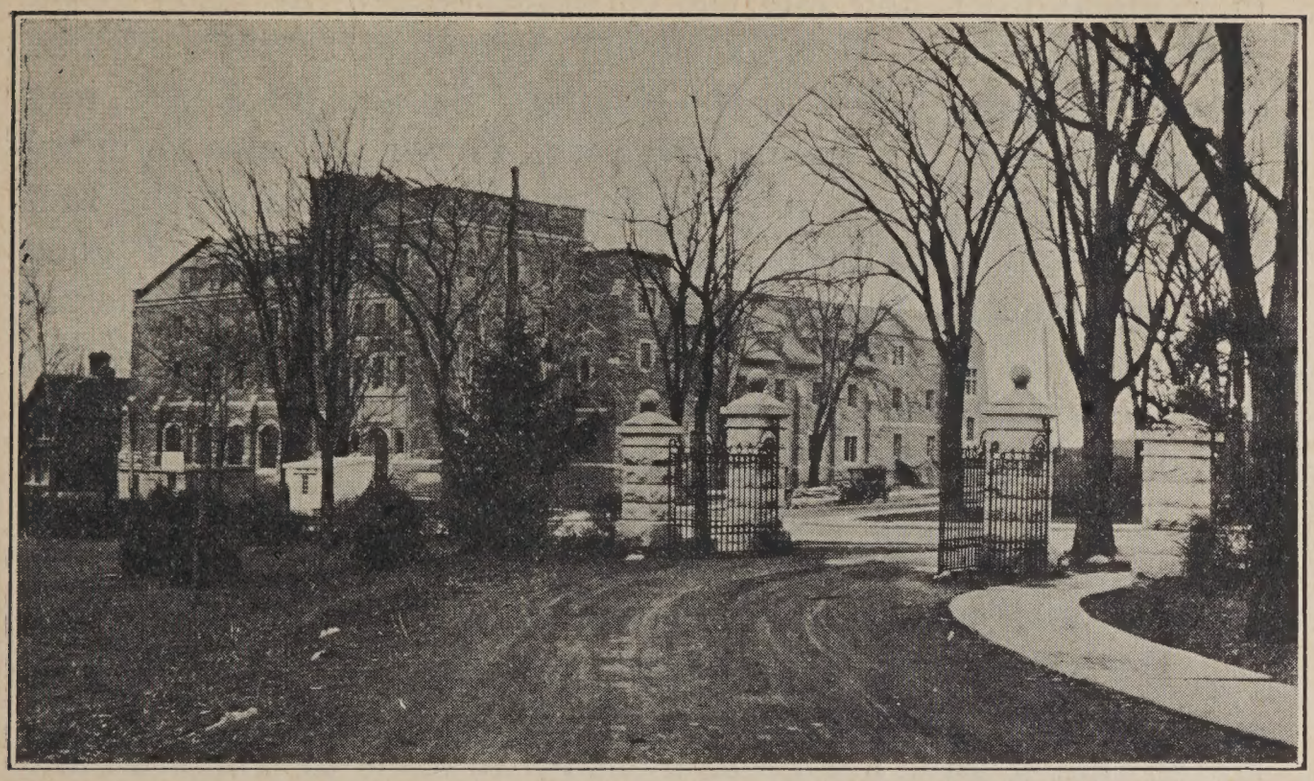

THANKSGIVING DAY CONVOCATION

A SPECIAL Convocation was held in Grant Hall on the afternoon of Monday, November 9th, 1925, at 3 p.m. This celebration was one of the utmost interest and importance to every alumna of Queen's. In this Convocation, and the ceremony immediately succeeding, was found the fruition of years of strenuous labour, years of hopes and years of aspirations.

As the last member of the academic procession came to the platform, the large assembly rose and sang "O God Our Help in Ages Past." This was followed by prayer and reading of Scripture by the chaplain of the day, Rev. T. W. Savary. Then Principal Taylor in a particularly appropriate and pleasing address presented Her Excellency the Lady Byng of Vimy, for the honorary degree of Doctor of Laws. Principal Taylor pointed out how Lady Byng since coming to Canada had shown her interest in the affairs of the country. Lord Byng had had his way made for him as a great soldier but Lady Byng had made her own way and had endeared herself to the hearts of the people of the country. She had contributed a great share towards its advancement and had written two splendid books. Despite her many official activities, she had interested herself

in hygiene work and laid the cornerstone for the Lady Byng Hygiene Institute. Her Excellency, Principal Taylor said, had shown a great interest in the Soldiers' Settlement Board, and her activities in this regard were well known. He also referred to Lady Byng's love for clean sport, and touched on the fact that she had contributed towards the advancement of good sport by donating the Lady Byng Trophy in hockey. Principal Taylor closed his address by speaking in a general way of the great service that Her Excellency had rendered to this country, and of her worthiness to receive the degree.

Lady Byng was then presented to the Chancellor, Sir Robert Borden, and she was awarded the degree of LL.D., Dean Connell placing the blue hood over her shoulders.

Her Excellency replied in a charming and delightful speech which captivated the hearts of all who heard her. She stated that it gave her great pleasure to come to Kingston and Queen's. She referred to the debating at Queen's, and heartily endorsed this training, stating that it was an excellent thing for the control of one's temper and fitted one for criticism without losing one's self-control. It was a forceful form of argument, and a splendid way to see different points in arguments.

Lady Byng expressed her pleasure at the athletic progress of Queen's, and complimented her own sex upon their energetic endeavours in this regard, pointing out that they had a splendid ice hockey team, as well as field hockey team. Her Excellency stated that while she had never played ice hockey, she had often played field hockey. She expressed herself as in favour of sports for all. It was good for the control of temper, and it created a spirit of team play and a spirit of unity. It was a spirit of unity that was desired in Canada, a spirit of unity between the East and the West. The young men and women, Lady Byng said, who were at Queen's to-day could do much later on to bring about this unity to-morrow.

In closing her address Lady Byng wished all present the best of luck.

Miss Hilda Laird, the new Dean of Women, was next presented by the Principal to Lady Byng and to the Chancellor. In a few brief but happily chosen words Miss Laird replied, and spoke of her hopes and desires for the future of the new

Residence and what it was to mean to the women of Queen's.

Mrs. Macgillivray was next introduced and gave a short sketch of the history of the building of Ban Righ Hall, and on behalf of the Alumnae presented to the Trustees of the University the interest of the Alumnae Association in the building, equivalent to a gift of $125,000. Mr. W. F. Nickle, K.C., Chairman of the Trustee Board, accepted the gift on behalf of the Trustees, and spoke of the excellence of the work done by the Alumnae in their twelve years of effort.

Mrs. G. H. Ross, President of the Alumnae, then invited Her Excellency Lady Byng formally to open the building and presented her with a silver key, beautifully engraved and with the Queen's crest inset.

After the singing of the National Anthem and the closing prayer the academic procession adjourned to Ban Righ Hall, where Lady Byng of Vimy, wife of the Governor-General of Canada, fittingly opened the great oaken doors of "The Hall of the Queen". The ceremony was beautifully simple. As Her Excellency, accompanied by Mrs. Ross, reached the door she slipped the silver key into the lock and the new Women's Residence was formally opened, to stand for all time, as the home of the women students of Queen's University.

As soon as the door was opened Lady Byng passed through to the Eliza S. Gordon Dining Hall, where friends of the late Mrs. Gordon were gathered. Dr. Goodwin, so long intimately associated with the life of Queen's, here spoke a few words about what Mrs. Gordon had stood for in the life of the Queen's women, and explained why the Alumnae were glad of the privilege of calling the room after her. Lady Byng then unveiled a beautiful brass tablet—the gift of Miss Charlotte Whitton—which is placed at the right of the door as you enter the dining-room and which bears these words:

"This Dining Hall bears the name of
Eliza S. Gordon
wife of Principal Gordon
who during her years at Queen's—1903-1910—
was the friend of every woman student."

This ceremony was of a semi-private nature and, while it was taking place, Mrs. Ross, Lady Borden and Miss Hilda

Laird received the guests who thronged the halls and spacious common room.

The beautiful proportions of this latter room give it an air of dignity, and the handsome oak panelling sets off the deep divans and easy chairs upholstered in tones of blue. A huge jar of pink chrysanthemums made a note of colour, and a blazing fire in the big fireplace between the settees that flank it, gave a homelike touch and a welcome to the graduates, men and women, who had come many miles to be present when the dreams of the Alumnae at last became a reality. In the hall were Miss Hurlbatt, the Dean of Women at McGill University, Montreal, and Miss Edith Reid, Dean of Branksome Hall, Toronto, who had come to give their congratulations to the women of a sister seat of learning.

Lady Byng, who wore a black satin gown and a cloak of blue velvet, had tea in one of the smaller rooms and then she, too, came into the commons to admire the room the women graduates of Queen's have prepared for those who are following in their steps.

In the big dining-room the tables were adorned with yellow chrysanthemums, and were presided over by Mrs. H. A. Lavell, Miss Margaret Hall, Miss May Chown and Miss May Macdonnell, assisted by the girl undergraduates. The entire building was thrown open to the guests of the Alumnae, and parties wandered at will over the huge building, peeping into the pretty rooms of the girls with their gay chintz and furniture, each with its distinctive touch, showing that here a girl had found a home. The cheerful rooms of the dean of women and the house manager were also inspected and exclamations of delight came from some of the graduates who had spent their college days in dreary boarding houses and to whom a blazing open fire was an unheard of thing. Some of the rooms are furnished by local alumnae in Canadian towns and the members who were here for yesterday's events were busy inspecting them to carry home the news to those who were unable to come. Lady Byng slipped off in time for the train, and soon afterwards the party dispersed, having spent a delightful afternoon in delightful surroundings.

M. M. S. H.

(*The News* is indebted to *The British Whig* for some details incorporated in this article).

MACDONALD COLLEGE

School of Household Science

OFFERS COURSES, AS FOLLOWS:

1. Commencing in September each year:

   Professional—

   Two years institutional administration course—open to young women of twenty years of age and upwards.

   Non-professional—

   One year homemaker course—open to young women of seventeen years of age and upwards.

2. Non-professional short courses of from ten to twelve weeks' duration, commencing in September, January and March each year—open to young women of seventeen years of age and upwards.

3. **Professional and Cultural—**

   In conjunction with McGill University, a four year course leading to the degree of B.H.S.—the first two years of which are taken in the Faculty of Arts, McGill University, or

QUEEN'S UNIVERSITY

provided that a similar course is followed; and the last two years at Macdonald College.

For announcement, giving full information, apply to

THE PRINCIPAL,
Macdonald College, Que.

HISTORY OF THE RESIDENCE MOVEMENT

Mr. Chancellor, Your Excellency, Members of Convocation, Ladies and Gentlemen,—

I have the honour to present to you a brief sketch of the movement which has its culmination to-day, when her Excellency Lady Byng formally opens Ban Righ Hall, the new Residence and Union for the women students of Queen's University.

It really began twenty-five years ago, when an Alumnae Association was first organized in connection with the University. The project of working for a Residence did not then meet with general approval, but a small committee of the Association, termed somewhat derisively "enthusiasts", leased the house at 64 William St., then owned by Mrs. Yates, and for two years it served as the first Woman's Residence in Kingston.

At the expiration of that time, a lease was taken of the house for so many years familiarly known as the Earl Street Residence. It was in operation for twenty-three years, first under Miss Janie Drummond, then for ten years under Miss Mowat, and latterly under Mrs. Fraser, these ladies for many years practically giving their services to the University. The Earl St. Residence was started with the hearty approval of Principal Grant, who, I remember, gave $100 towards the furnishing, which was done entirely from private contributions.

The Earl St. House having demonstrated the advantages of Residence life, in 1916 a second Residence was opened in the "Avonmore", but under more favourable auspices, for on this occasion the Trustees of the University contributed $1000 towards the initial expenses. The "Avonmore" was carried on most successfully for nine years, first by Mrs. Macphail, and then by Mrs. Leadbeater.

But in speaking of the "Avonmore", I am anticipating my story, for it was opened by the Alumnae Association which had been reorganized in 1911. This was done on the initiative of the senior girls then at college, who wished to work for a Residence, and desired to have a responsible body behind them. At their request, a meeting of Alumnae was called after the spring Convocation of 1911, and the present Association was organized with Miss A. E. Marty as its first president. This

MISS E. L. MOWAT

MRS. LEADBEATER

MISS J. DRUMMOND

MRS. N. FRASER

We regret that we have been unable to obtain a photograph of Mrs. Macphail.

time, the avowed and primary object of the Association was to work for a Woman's Residence and Union, and a vigorous campaign was at once instituted.

The firm faith in its power of achievement which has always characterized the Alumnae Association was shown the following year, 1912, when a request was sent to the Board of Trustees asking that the site on which the Residence is erected should be set aside for that purpose. This request was at once granted.

In 1914, when the war broke out, the fund had reached the comparatively small sum of $16,461.69. For four weary years nothing was added to it, except the accumulating interest, and the profits obtained from the wise investments of our invaluable treasurer, Miss Marion Redden. After the war came the campaign for the million dollar endowment fund, when the women not only held their own scheme in abeyance, but assisted with the other.

In the meantime, with the rise in building prices, the first modest estimate of $50,000 had risen to $160,000, and, feeling that their efforts deserved some support from the College authorities, the Association in October, 1920, put the case before the Trustees, who agreed to duplicate any sum raised by the Association to the extent of $80,000.

This promise gave a fresh impetus to the work, with the result that the Association, feeling that its $80,000 was well within sight, appointed a building committee to co-operate with a committee of the Trustees. Shepard & Calvin were engaged as architects, plans were finally accepted, and the corner-stone of the building was laid by Dr. Marty two years ago.

Even then we encountered another hill of difficulty. When the revised tenders were opened, it was found that they exceeded the estimated $160,000 by $15,000. At this juncture, two good friends of the Association, Senator Haydon and Mr. G. F. Henderson, of Ottawa, came to our rescue and signed a bond for that amount. The money to discharge this bond, I am happy to say, was raised during the year before it fell due.

The cost of the building, including heating, has amounted to $188,000. Of this, $80,000 has been contributed by the University, the remaining $108,000 by the Alumnae Association.

It is interesting to notice that with the exception of two large subscriptions, one of $10,000, the other of $5,000, and several thousands, all of this large amount has been contributed in small sums, ranging from $1 to $500.

It is a great satisfaction to know that when Ban Righ Hall is formally opened this afternoon by her Excellency, the building proper is free from debt. But, there is still $15,000 owing for the furniture, so that it behooves us not to rest on our laurels, but to keep up the good work.

When we look at the grey walls of Ban Righ Hall, we confess to a pride in our achievement, a pride which I think is entirely justifiable. The undertaking has been long and arduous, but it is our hope and belief that for countless generations of women students, the Residence and all that it stands for, may be a very potent factor in that intangible something which we call education.

As the convener of the Building Committee of the Alumnae Association, I hereby present to the Trustees of Queen's University our interest in Ban Righ Hall, amounting to the sum of $125,000 as a gift from the Alumnae Association.

ANNIE C. MACGILLIVRAY,
Convener of Building Committee.

THE OPENING OF THE FIRST RESIDENCE

Now that the original Women's Residence is passing out of existence, owing to the opening of the long hoped, and ardently worked for, new Residence, it may be interesting to the Alumnae to be reminded of the early days.

The Residence owes its existence to the devoted efforts of some of the Alumnae and wives of Professors in 1901, when with the consent of Principal Grant, a furnished house in William Street was secured with accommodation for ten or twelve girls under the chaperonage of Miss J. R. Drummond. After one session here, the McRae house on Earl Street was secured, and has been in use ever since, with accommodation for sixteen in the house and fourteen for meals. Mrs. John Macgillivray has been President of the Residence Board since its inception, and it is chiefly due to her efforts and those of Mrs. Goodwin and Miss Alice Chown that the Residence came into being. Miss Drummond was obliged to resign in 1903 and was succeeded by Miss E. L. Mowat, who was in office from 1903 till Christmas, 1914, when for family reasons she was obliged to resign, and was succeeded by Mrs. Norman Fraser, who has completed the work in "The Residence".

There were many ups and downs in the organizing, equipping and running of such a new institution as a Women's Residence, and a keen sense of humour was a great asset to those concerned in the work. The girls in residence showed a strong sense of esprit de corps and stood loyally by the rules of the house committee, and the Board, formulated for their guidance. Many were the plans and devices for raising funds for extra comforts in the way of furniture and equipment, some of which might be adopted usefully in Ban Righ Hall to keep up supplies.

E. L. M.

TYPICAL REMINISCENCE OF OLD RESIDENCE DAYS

To one group of "old girls," any mention of "The Residence" will call up memories of just one structure, not very palatial, to be sure, but a place of hallowed associations. It is that venerable pile situated on Earl Street and still pursuing its high calling, even in recent years. It seems to me, in looking back, that there is a very real reason for the hold on our affections which the old Residence undoubtedly has for certain ones among us, and that reason lies in its beloved Head of former days, Miss Lillian Mowat. Beloved she was, and is—a rare personality which could not fail to leave its impress upon those fortunate enough to come under its influence.

Clever and capable, with a keenly, but never maliciously, critical mind, she possessed a quiet dignity of her own, which ever commanded respect. But perhaps it was for the little things that we loved her best—for her enthusiasm in any cause which enlisted her support, for her loyalty and quick sympathy, together with a delightfully human sense of humour. And what are the things we love best to look back upon? To me come memories of Hallowe'en, when the "women of the Residence", seated on cushions around a blazing fire, shivered deliciously in the flickering light, while Mrs. Mowat, kindest of friends to the Residence, read an appropriately lurid description of "A Night of Horror." And who, having seen it, could ever forget the "Dickens Party" and its thrills! And that night after the memorable Rugby game of the afternoon, how the old dining-room rang with indignant protests, to be changed almost immediately into shouts of triumph, when Miss Mowat, ever-ready champion of the weak, suggested that we adopt as our own the slogan hurled at us for the first time that day, as a scornful parody, "Hēncoop! Hencoop! Cluck! Cluck! Cluck!" Thus were the tables turned; thus was history made! "The old order changeth"—it must inevitably, in the onward march that means progress and development. There are no more enthusiastic workers for the new Residence than the girls of Miss Mowat's régime. But with all our pride we can appreciate just a little the sentiment of the old Scotch song,

> "O Auld Hoose! O Auld Hoose! deserted though ye be,
> There ne'er shall be a new hoose seem half so dear to me."

M. C. H.

THE AVONMORE

The passing of the Avonmore Residence after a reign of eight years (1917-1925) closes a chapter in which many girl students of Queen's figure. The editor of the *Alumnae News* has asked for a few incidents of the time when the writers were resident there. The difficulty is not so much where to begin as where to stop. It is a great experience to live with thirty-odd girls, and one that must broaden the horizon. In many ways the smaller Residences have a distinct advantage over the larger ones. It takes a shorter time to become acquainted with one another and is altogether more home-like.

It was a great pleasure to see the way the Senior girls looked after the new-comers at the Avonmore. Almost before the first signs of home-sickness appeared, the remedies—in the form of a walk, a chat, the movies, or perhaps a party—were applied.

The arrival of new girls at the beginning of each term was a serious time for all concerned. What will she be like? Where and how will she fit in? Will the room assigned be satisfactory? Here we are reminded of a freshette who came to college escorted by her entire family. Each and all in turn inspected the room allotted to their relative. A conference was held in the hall, and adjourned to the sitting room. Finally the verdict came: "not good enough; had we another room?" We had not, unless a change could be effected with a less particular or more obliging student. This was agreed upon and the trunk taken down one stairs and up the other, only to have the family decide the first choice was the better.

The fertile brains of the girls were a never ending source of admiration and wonder. The initiation of the new girls each year, their masquerade parties, and later on the entertainments given by the freshettes to their Seniors! The costumes evolved from material at hand were simply astonishing, as were the stunts the girls thought out to make these occasions interesting and profitable. An auction sale in the midst of the turmoil of spring examinations afforded much amusement. A large number of unclaimed hankies and other garments, well advertised through the year, wrapped in mysterious paper parcels, brought in quite a sum of money that went toward the Residence Fund. There was much merriment as the girls saw their long lost treasures in the hands of another.

The parade from The Avonmore on Armistice morning, Nov. 11, 1918, was no mean contribution to the march. On that celebrated, that historic occasion, everything that would make a noise, from the dinner-gong to combs, was called into action.

And Romance (with a large R) walked among us at The Avonmore when the "Boys Came Marching Home"—which is another story.

The Avonmore family is scattered through our own and other countries. On each The Avonmore has left its mark.

L. B. M. — E. J. L.

MISS HILDA LAIRD

Dean of Women, Queen's University

BAN Righ Hall is essentially the achievement of the Alumnae Association. It is their dream made stone and life in that whole which is Queen's. No part of the University can so speak to the woman graduate of hope and effort, of struggle and attainment, of sacrifice and of pride, of doubt and justification. It was uniquely the ideal of the Alumnae and it is uniquely their enduring monument at Queen's.

Always, as the Alumnae worked and planned, the dubious sneered "Wait and See"—in the admonition, a hope that the waiting would see the collapse of the project in the hard last mile before actual attainment, in the delicate adjustment of administration principles and powers, and the very practical

difficulties of the selection of personnel to inaugurate the experiment. It is therefore with more than ordinary gratification that the Alumnae announce the appointment of one of their own members as Dean of Women and Resident Head of Ban Righ Hall, in the person of Hilda C. Laird, who received her bachelor's degree in the spring of '18.

Hilda Laird, in tradition, in training, in character, and in her predilections for all that is finest in life and art, is delicately attuned to the principles and spirit of Queen's. It could not be otherwise. There is no family with a more honourable or substantial history of unbroken academic connection with Queen's than the Lairds. From the days of Grant to the present, it would seem that there have always been Lairds at Queen's, and that one has always been aware of the fact by virtue of their splendid contributions to the life of the University.

The new Dean is the only daughter of the late Professor Alexander Laird, a resident of Prince Edward Island and a graduate of Dalhousie and Pine Hill, Halifax. Though not himself a Queen's man he was the brother of four Queen's graduates. Her mother, a Haligonian by birth, is an alumna of Dalhousie University. So, once again, Queen's has drawn from the traditions and strength of Nova Scotian forbears, another strong figure to be woven into her story. Miss Laird herself was born in Port Hope and educated in the Kingston schools, entering Queen's in the fall of 1914, with high honours in every subject of a complete matriculation. This academic excellence was consistently maintained throughout a course in English and Moderns, and crowned by graduation with the University medal in French.

During the years spent in Arts, Hilda Laird was one of the most active and prominent members of her year. She served on the year executive, was an effective and popular worker in the Levana Society, and a gifted member of Dramatic, scoring an exceptional success as the lead in "An Ideal Husband". She served one year as President of Levana Council and in this connection it is pertinent now to recall how steadfastly she upheld the powers and positions of the Council in a trying

situation. The girls of Queen's may rest assured of the warm sympathy and experienced understanding of their Dean in all their endeavours towards a freer and more harmonious working of that essentially Queen's development, self-government. Recognition of this leadership in the Council was graciously acknowledged by the girls in their election of her as President of the Levana Society at the close of her Council Presidency.

The year succeeding graduation was spent at Pratt, in the Librarian course, followed by a year as Librarian at Bridgeport, Conn. The summer of 1920 Miss Laird lectured on Library Methods at McGill, leaving in the fall for a position at Yale. Promotion followed rapidly. After a year in this post, Miss Laird received the appointment of classifier and reviser in the League of Nations Library in Geneva. After two intensely interesting terms there and a year of travel, she returned to the staff of the New York State Library at Albany, where in addition to her regular work as head cataloguer Miss Laird was one of the lecturers in the State Library School. It was from this position that she was called to Queen's, as Dean of Women and Lecturer in German.

To her new responsibilities, Miss Laird thus brings the advantages of wide culture and cosmopolitan experience, grafted on that thorough understanding of the traditions, spirit and institutions of Queen's, which only the perfect familiarity of life and training there can give. But it is rather in the power of her personality than the excellence of her other qualifications that the Alumnae base their hope of Miss Laird's success in her new and heavy task at the University. Of herself distingushed and innately dignified, yet Hilda Laird does not lack a ready sympathy with the common cares of common days. A reserved sense of humour arising from a fine perception of the balance of values and forces in life will help much in those situations where too much seriousness would bring a "blight upon the brain".

Her very evident appreciation and respect for the fundamentals of honour, truth and justice cannot but arouse the pride and response of the undergraduates in her care. A conscientious devotion in every task or undertaking which chance or choice has placed upon her is perhaps the most consistent

and characteristic trait in the new Dean and one which, if it be combined with her almost Grecian perception of moderation and equanimity, cannot but guarantee the success of this, her greatest of ventures.

All who know Hilda Laird have warmly approved of this newest of Queen's appointments. And those who do not know her have been satisfied in the unanimous endorsation of her friends. Happy is the person of whom that may be truly said, and fortunate the institution which is granted her service.

C. W.

Prosperous and Progressive

The business of the SUN LIFE ASSURANCE COMPANY OF CANADA has doubled every five or six years. During the past five years this rate of progress has been exceeded. Assurances in force now exceed nine hundred millions.

ASSETS - - - $300,000,000

5.4% interest on funds left on deposit

SUN LIFE ASSURANCE CO. OF CANADA

Head Office: Montreal

THE FIRST GENERAL CONGRESS ON CHILD WELFARE

THE fact that the First General Congress on Child Welfare took place in Geneva in August, 1925, is in itself significant. That over 700 delegates from fifty-four countries gathered to deliberate upon problems concerning the child is a recognition of the supreme value of child life and of an increasing interest in the child's potentiality for good or evil. This larger international concern for children grew naturally out of the adoption by the Fifth Assembly of the League of Nations, in 1924, of the "Declaration of Geneva", a Magna Charta of the Child, the cornerstone of which is that "mankind owes to the child the best that it has to give." In giving its imprimatur to this Declaration, originally promulgated by the International Union of the Save the Children Fund and the International Council of Women, the League recognized Child Welfare as a means of promoting its principles of the development of international co-operation and the maintenance of peace.

The countries represented at the First Congress had already signed the Declaration through their governments or representative bodies—in Canada, the Council on Child Welfare—and all came prepared to tell of their work, compare tried methods and learn new ones. Delegates present were chiefly those of governments, of local authorities and of municipal and voluntary institutions. The sessions were conducted in three sections. Section I, Hygiene and Medicine, was presided over by Prof. Clemens Pirquet of the University of Vienna; Section II, Social Welfare and Administration, President, Mr. George Scelle of Dijon, and Section III, Education and Propaganda, President, the Marchioness of Aberdeen and Temair of Great Britain. It may be noticed that in the Medical Section preventive and constructive measures outnumbered the merely curative ones, and the resolutions emanating from this section concerned the various aspects of Infant Mortality, Feeding of Infants and School Children, Heliotherapy and the Prevention of Crippling.

In the second section much discussion centred around alien children in the country of their residence and the Wel-

fare of Child Immigrants, while Section III in its wide scope treated of the Education of Public Opinion, Organized Recreation, Methods of Raising Funds and Training of Child Welfare Workers. Intense interest was shown in the education of children in international goodwill. One detected here and there some timidity in urging active peace education in a world where so much material for war abounds, but there can be no question of the desire to inculcate the spirit of sympathy and trust by every means available. The task is laid upon the nations of rehabilitating the wreckage of childhood wherever it has suffered and of educating it and instilling into it everywhere the spirit of the Golden Rule.

One unaccustomed to international gatherings could not but be struck by the diversity of races and tongues. Whatever may be the tangible and direct results of such conferences, it is certain that broader sympathies and attitudes should grow out of the friendly contacts of people so widely separated in blood and culture and tradition. A further aid was the informal meeting of members through the hospitality of the Genevese government and other bodies and individuals. Visits to official and private institutions, excursions to Lausanne and Zurich, and the inspection of a large Exhibition of Child Welfare also were valuable sources of stimulus. A permanent Bureau is to transmit resolutions and make preparation in due course for the Second Congress on Child Welfare.

The inauguration of this universal co-operation in the care and education of the child marks an epoch in the progress of world brotherhood. If the hopes and aspirations of its leaders are fulfilled in any degree it may yet be shown that "a little child shall lead them."

A. L. Y.

MRS. W. E. McNEILL

"We take up the task eternal and the burden and the lesson, Pioneers, O Pioneers."

IT was in 1911 that Mrs. W. E. McNeill joined our University under the rather vague and unstandardized specification of "Adviser of Women." Her instructions were large and simple in sound: "Go ahead and make the position what you can; there are no prescribed duties," but in reality the situation was puzzling and baffling in the extreme. Fortunately, however, the new appointee had her own tact and fine instinct to guide her in the various complicated problems of these early days. She had, moreover, enjoyed a training so admirably

varied that it gave her the definite intellectual attainments essential for leadership in university life and also an understanding of the questions and difficulties girls had to face in an institution similar to Queen's.

Mrs. McNeill had taken her B.A. and M.A. at Bates College, a coeducational university of Maine, about the same size as Queen's. She then spent two years under foreign teachers in Boston, a summer in a Quebec convent, and two years in Paris and Berlin perfecting the Modern Languages in which she had specialized for her degree. French, Spanish, Italian, and German made up her ambitious course. And it is very pleasant to think how true Mrs. McNeill has always remained to these first loves; they have never been allowed to grow rusty from lack of use. For the past three years Queen's has availed herself of part of Mrs. McNeill's talent, as she has been assistant to Professor Brovedani in Spanish and Italian.

On completion of her work abroad Mrs. McNeill returned to her Alma Mater as Dean of Women and Professor of Romance Languages. This double position she held for five years until her marriage when she accompanied her husband to Harvard and shared there in his graduate work up to Dr. McNeill's appointment to the English staff at Queen's in 1909.

If her academic and administrative duties were not clearly defined at the outset, Mrs. McNeill none the less took up her work with energy and a happy power of developing other sides of her position. In the active months, which meant ten out of twelve when the Summer School was organized, her activities were limited only by her strength and the hours in a day. She met freshettes and returning students and in an incredibly short time knew each one by name and face. They sought her in her office and out of it to untangle their ever conflicting courses. During her fourteen years' régime she missed not one Levana tea or Y. W. sale. To Levana debating she gave valuable help and when three years ago the Levana Debating Club was fully organized with intercollegiate debates, no one encouraged the Queen's girls so wholeheartedly as Mrs. McNeill. Each year she gave as an extra stimulus a most fitting and public-spirited prize to the winner of this competition. In like manner she showed her sympathy with the little freshette, whose needle by some fatality could never be

BOOKS

THE GREATEST BOOK IN THE WORLD and other Papers

By A. Edward Newton. **$5.50**

"The Greatest Book in the World and Other Papers" deals in part with the interest and joys of book collecting. "The Greatest Book" is, of course, the Bible, and Mr. Newton knows all the rare editions. The illustrations (eighty, including text cuts) are exceptionally interesting.

BY THE SAME AUTHOR

THE AMENITIES OF BOOK-COLLECTING.

A MAGNIFICENT FARCE: And other diversions of a Book-collector. Each, $4.50.

THE BEST PLAYS OF 1923-1924.

Edited by Burns Mantle. **$2.50**

This year-book of the drama on this continent contains such plays as "The Goose Hangs High," "Hell Bent for Heaven," "Sun-up,'" "The Swan," "Outward Bound," "The Show Off," "Chicken Feed," "Beggars on Horseback," etc.

ACTING AND PLAY PRODUCTION.

By Harry Lee Andrews and Bruce Weirick. **$2.25**

A Manual for Classes, Dramatic Clubs, and Little Theatres. Illustrated.

A book written for the class and for the stage. It is a manual that the director can teach and the actor can study. It covers the subjects of the Body, the Voice, the Character, the Play, Coaching the Play, and Staging the Play. Copiously furnished with exercises, lists and illustrations.

THE LADIES.

By E. Barrington (Author of "The Divine Lady" and "Glorious Apollo"). **$4.00**

Letters, diaries, scraps of town talk and family gossip paint for us a brilliant picture of a succession of famous heroines of the romantic eighteenth century. "Decidedly something new" is this enchanting addition to modern belles-lettres.

HOW TO PRODUCE AMATEUR PLAYS.

By Barrett H. Clark. **$2.00**

The chapter titles are: Choosing the Play; Organization, Choosing the Cast, Rehearsing (three chapters); The Stage; Lighting, Scenery and Costumes; Dramatics in the School; A Note on Make-up. In addition there are two valuable appendices,—one on Copyright and Royalty; one containing lists of plays, anthologies and books regarding production, costume and scenery.

THE GALLANTS.

By E. Barrington. **$4.00**

In this companion volume to "The Ladies," the author centres each story around some romantic masculine figure in history. Always in character with time, place, and person, always vivid and sympathetic, E. Barrington brings each bygone century to our fingertips and fills its stage with living figures.

BYRON IN ENGLAND.

By Samuel C. Chew. **$3.50**

"A pleasant resort for the dipping and dilettante reader."—Observer.

"Immense and loving toil must have gone to the making of this great collection of extracts, with its full biography and list of Byronic apocrypha."—The Times.

LONGMANS, GREEN & CO.

210 VICTORIA ST., TORONTO, 2

applied long and steadily enough to complete a gown until Mrs. McNeill had the generous inspiration to give a ten-dollar reward to the best gown-maker.

With the duties and influence which came to be Mrs. McNeill's one might deal almost indefinitely were it the time to tell the full story of her devotion. It is easy to perceive throughout her days a resolute purpose, an unconquerable facing of the Hill Difficulty whenever it lay in the forward pathway of Queen's girls. And her reward comes from the special interest and affection of our graduates all over Canada.

A GIFT TO THE ALUMNAE ASSOCIATION

The *News* wishes on behalf of the Alumnae Association to acknowledge the Chancellor's most gracious and desirable gift to our society, and to thank Sir Robert most sincerely for this highly prized token of his regard. After his recent Convocation visit Sir Robert Borden sent us an autographed copy of his book, *Canadian Constitutional Studies,* and eleven pamphlets containing addresses made by him at various times. There is no public man in Canada who gives more carefully considered and unbiased verdicts on public affairs or who holds up for our guidance loftier thoughts and ideals. We are indeed fortunate in having his words put at our disposal in this comprehensive and convenient way.

DEAN MATHESON

IT was with a thrill of pleasure that the Alumnae read of the appointment of Professor Matheson as Dean of the Arts Faculty. His has been a long and almost unbroken connection with the life of Queen's University in all its phases, from the activities of the first year students to the Committees of the Senate. In all of these he has been conspicuous by the constant influence of his good judgment, his sympathy, and his desire to promote the best interests of the University.

Professor Matheson came to Queen's as a student from his home in the County of Bruce. He had attended the High School in Kincardine and after graduation spent a few years in teaching High School work. After a brilliant record in his honour course in Mathematics under Professor Dupuis, he graduated Master of Arts and was gold medallist in 1901. The next year he attended a post-graduate course in Chicago University. In 1903 he was called to the staff as lecturer in Mathematics. In 1910, on the retirement of Dr. Dupuis, Professor Matheson was chosen to carry on the work of this distinguished Mathematician. In the years that followed he has fulfilled the highest hopes of his great master. A scholar and still a student, he is above all a master in the art of leading others up the difficult path of mathematical research. He has not only inspired in his students a love of his subject but has won in their hearts a feeling of deep personal affection. To these graduates he is the embodiment of the high ideals for which Queen's stands.

As Dean of Arts each undergraduate will find in him a personal friend, the kindest and wisest of counsellors, while his generous spirit, his rare personal charm, his sense of justice, his scholarship will inspire in the whole Arts Faculty—intra-mural, extra-mural, and Summer students—a feeling of confidence which is invaluable in the life of Queen's.

As the Principal's report says: "Professor Matheson enters upon his duties with the good will of all." May he long be Dean of Arts!

—An Honour Graduate in Mathematics.

PROFESSOR J. F. MACDONALD—AN APPRECIATION

HAD I but a magic pen that would clothe with suitable language all the kindly feelings and thoughts of gratitude for Professor Macdonald in the hearts and minds of hundreds of Queen's graduates, what a fine tribute this would be! But alas! my pen is but a halting one and cannot find expression for even the happy recollections that crowd my own mind as I think of him who not only introduced me to the delights of reading good books but also helped to form my ideals in life.

A son of Queen's himself and a graduate in English under the famous Professor Cappon, Mr. Macdonald, after post-graduate work and a few years of very successful experience as a High School teacher, returned to his Alma Mater as Assistant Professor in English. For more than eighteen years he has given loyal service to Queen's not only in the class-room but in athletic and other student activities.

All graduates who love their Alma Mater and esteem those who serve her loyally have heard with regret that Prof. Macdonald has, this autumn, severed his connection with Queen's and accepted a position in the Department of English in Toronto University. 'Varsity will not regret it. His wide scholarship, his outstanding ability as a teacher and his personal interest in every one ensure for him the highest esteem of any student body. A man who belied the prophecy, "A prophet is not without honour save in his own country", is sure to succeed in a strange land.

Professor Macdonald could never be taken as an example of the abstruse absent-minded professor so familiar in the joke column. He always lectured with a thought for the learner as well as for the subject matter. A junior student of his once said, "I always felt that Tennyson, Browning, Wordsworth and the rest were personal friends of his and that he brought me into this circle of his friends—literally introduced me to them." And the hours spent in the company of these friends were never drab or dreary. Prose and poetry were both delightfully interesting when Professor Macdonald was in charge. One worked for the joy of the working and obscure passages became clear under his guidance.

Not only in the class-room did he think of his students, but he was very ready to assist and direct them in their outside reading. It is often said by those from outside universities that many Canadian students read nothing but their textbooks and lack the culture that comes from wide browsing. It is an inestimable advantage to a novice to have as his friend one who will encourage and direct this outside reading. Very few teachers are willing to take trouble over this, but Prof. Macdonald, himself a man of wide reading and discerning literary taste, gladly went the second mile to help any young man or woman who was hungry for good books. This service will never be forgotten.

"Why this pedantic Latin word when this good old English word would do just as well?" That was a question he often asked us in our essay work. How we wish that more of our would-be writers and orators had been taught his love for the simple Anglo-Saxon word! We should have fewer pedants and wearisome bores. This love of simplicity of expression influences more than the pen and incidentally Prof. Macdonald taught us to detest snobbery in every form.

We shall leave it to some of the athletes to tell of his prowess on the football field. One could write at great length about that.

To the writer, one of the happiest recollections is of Professor Macdonald by his own fireside—a fireside he generously shared with many a homesick freshman. Some of us who so frequently enjoyed that hospitality are now homemakers ourselves and realize as we did not then what it must have meant to Professor and Mrs. Macdonald to open wide their doors not to a select few but to every student under his care, not once a year to perform a social duty, but week after week and year after year. Thoughtlessly, carelessly, only half appreciatingly, as is the habit of youth, we accepted this fine gift. Those Sunday evenings, after church, spent at the home on Stuart street, stand out now as particularly bright spots in the lives of many a young man and woman. Friendships that will last a lifetime were made by that cheery fireside. The delights of an ideal home were given to us as we listened to our best loved Professor tell some interesting story or were drawn by his talented wife into the circle singing under her

leadership at the piano. We appreciate now, as we may not have had experience enough to do then, what these pleasant evenings cost in time and work for the busy home-maker with her family of little children. If we have not thanked you adequately before, Mrs. Macdonald, we thank you here for those happy memories.

Personally we know of no Professor and his wife who gave of their time, talents and home so generously, so unstintingly for the good of generation after generation of students. Service, we were taught, was a watchword of Queen's. Professor Macdonald and his wife with their kindly interest in so many of us taught that motto not by precept but by practice, and as the graduates who passed under their influence establish homes of their own the memory of that spirit of real service goes with them and the kindness, we hope, is passed on to others. So an ever widening circle of the Queen's spirit of service will go out from that home.

All over Canada and in the lands beyond the seas are Queen's graduates who will endorse most heartily our wish that Professor and Mrs. Macdonald may enjoy during a long future together the greatest success and happiness.

M. D. R. T., '11.

CHANGES IN STAFF

Three new appointments have been made to the staff of the University by the Trustees. Professor Herbert H. Heaton of the University of Adelaide, Australia, was offered the Headship of the Department of Economics and has accepted the position. Professor Heaton was a student of Leeds University and of the London School of Economics. He is the author of a notable book upon the wool industry and he has made a special study of various forms of land settlement in the British dominions. He lectured in Queen's University for two months in the end of last year with great acceptance. It is believed that he will fully maintain the high standard set in this department by Dr. Adam Shortt and Dr. Skelton. Professor W. A. Mackintosh has been raised to the status of full professor.

To the Headship of the Department of English, vacant by the resignation of Professor B. K. Sandwell, the Trustees have appointed Professor George Herbert Clarke, Head of the Department of English in the University of the South, Sewanee, Tenn. Professor Clarke was

born in England and educated in Canada at the Woodstock Collegiate and McMaster University. He then pursued graduate work in the University of Chicago and had a valuable experience in that city in journalism. His first teaching position was the Chair of English in Mercer University. After service in the Peabody College for Teachers he then moved to the University of Tennessee to become Head of the Department of English there. During the latter portion of the war he served the British Government as a member of the editorial staff of the Ministry of Information. At the close of the war the State of Tennessee required that all employees of the State should be or become American citizens. Professor Clarke preferred to maintain his Canadian nationality and left the State University to teach in the University of the South. Since he has held the Chair at Sewanee he has put new life into the Sewanee Review and has given it quite a position among the more serious magazines of this continent. Professor Clarke has been a productive scholar. Since his college days he has been a writer of poetry and has published "At the Shrine and Other Poems". His two Anthologies of War Poetry are well known. He has also published "Some Reminiscences and Early Letters of Sidney Lanier"; "The Ring and the Book, an Exposition"; "Hamlet, the Tragedy of Inaction", and other volumes. He is at present engaged on a work dealing with John Masefield. Professor Clarke has travelled widely and is a master of a wide range of foreign literature.

Professor J. F. Logan, of the Department of Bio-Chemistry, McGill University, has been appointed to replace Dr. Lothrop, who has returned to take a position in his old college of Oberlin.

Mr. Vernon Davies has been appointed assistant in Drawing and Surveying.

Mr. Wm. Alexander, M.A., a son of Professor Alexander and a graduate of Toronto and of Oxford, has been appointed lecturer in the Department of English. The loss of Professor J. F. Macdonald in this Department is a matter of regret to all. Professor James Roy has been raised to the status of a full professor, and Miss W. Gordon to the status of an assistant professor.

—From *Queen's Quarterly* and *Queen's Journal.*

ANNUAL MEETING

—OF—

The Queen's University Alumnae Association

November 7, 1925

The Annual meeting of the Queen's University Alumnae Association was held Saturday, November 7, 1925, in Convocation Hall. The President, Mrs. George Ross, called the meeting to order at 9.30 a.m.

Morning Session

It was moved by Miss Whitton, seconded by Mrs. Lavell, that as the 1924 annual minutes had been examined by the President and Secretary, they be taken as read.—Carried.

The Secretary then read her report. Moved by Miss Birch, seconded by Mrs. Macphail, that this report be received and adopted.—Carried.

Secretary's Report

Miss Birch opened her report by felicitations on the completion and pleasing appearance of Ban Righ Hall. She continued, "The Alumnae Association will never be able to thank adequately the Building Committee, the Furnishings Committee, the Treasurer of the Residence Fund and the Presidents who have so courageously carried on during the years of hopes and fears."

To the new Residence there had been added the Goodwin House and the Macdonnell House. The repairs on the Goodwin House had been left in the hands of the Avonmore Committee and the responsibilities of this committee further expanded to include the expenditure of the Avonmore surplus. The University had set aside $1500 for the repair, papering and painting of this house. Later it was decided new floors were a necessity and could be laid at a cost of $800; $500 of this was paid by the Avonmore and $300 as an extra by the University. An extra room in the attic, over the original kitchen, was the second addition. The cost of this was $350, which was borne by the University on the understanding that this additional sum should be paid back within three years. The rent paid to the University for the Goodwin House is $900 a year. It houses twenty-five women students with Miss Annie Fowler as chaperone. After the removal of the furniture from the Avonmore to the Goodwin House, Mrs. J. C. Murray took charge of the settling and establishing in the new home. It meant an infinite amount of work and to her and her willing workers from the local Alumnae are due the heartiest credit and thanks.

The repairs on the Macdonnell House were managed by the special Earl St. Residence Committee and the expenses met from their Resi-

dence fund. The furniture from Earl Street, having been repaired, was put in the Macdonnell House. Papering and painting have been done and hardwood floors are to be laid during the Christmas holidays. The rent paid to the University for the Macdonnell House is $600 a year. In it there are thirteen women students with Miss Argue, who is doing post-graduate work, as chaperone.

Since the appointment of the Conveners of the Standing Committees, Miss Laura Allan, convener of the Alumnae News, has resigned. The Executive very much regretted Miss Allan's decision but appointed Mrs. O. D. Skelton in her place for the balance of this year. Mrs. Skelton was given power to appoint an assistant editor; Miss Allan kindly undertook to continue to look after the advertising, while Miss Jessie Connor, the Treasurer, undertook to revise the list of graduates of the Q.U.A.A.

Notice of motion was given by Miss Chown that the Household Science Committee be dropped.

The convener of the Book of Views, Miss Coon, was authorized to reduce the price to $1.50.

Mrs. Graham, for the representation of women, reported the impossibility of getting a candidate to stand for trustee and that her committee regretfully had to drop the matter. The Executive discussed fully this report at their December meeting and decided to leave the matter in abeyance for a year.

Dr. Marty's Residence Administration Report held over from last annual meeting was presented to the Executive at a special meeting. Dr. Marty's report was carefully taken up clause by clause and with but one slight change adopted, Mrs. O. D. Skelton's being the only dissenting vote.

Copies of Dr. Marty's Residence Administration Report were sent to Principal Taylor and the chairman of the Trustee Board. In acknowledging receipt of this report, Principal Taylor expressed the view that while he and the Trustee Board were in perfect sympathy with the endeavours of the Alumnae Association, they felt that to define too accurately the functions of the Head of the Residence would limit her powers and that arrangements made should be more tentative, subject to revision as the situation developed.

The Alumnae Association members of the Administration Committee with the President met the Finance and Estates Committee on Feb. 14. At this meeting the substance of Principal Taylor's letter was accepted as the attitude of the Trustee Board towards the administration of Ban Righ Hall and the Auxiliary Residences.

The Alumnae nominees of the Residence Administration committee, in accordance with Clause IV of Dr. Marty's report, were as follows: Mrs. John Macgillivray, Dr. Marty, Mrs. O. D. Skelton, Miss May Chown and Miss Charlotte Whitton. When Mrs. Skelton moved to Ottawa she felt it necessary to resign from this committee and the Executive have recommended to Principal Taylor that Mrs. Stanley Graham should act in her place.

A committee to make the best arrangements possible for a Furnishing Fund was composed of Mrs. Ross, Mrs. Macphail, Miss Chown and Miss Stewart, convener. It brought in a report at the April Executive to the effect that the Bank of Montreal would loan the Alumnae Association on the guarantee of the University, any sum of money up to $25,000 with interest at 6%. As the money was needed notes could be drawn with the understanding that at least $3,000 of the principal should be repaid per annum. These conditions were accepted and the President and Treasurer of the Residence Fund authorized to sign all notes incurred under this loan.

The Executive recommended to the Residence Administration Committee that Ban Righ Hall be not opened to the summer students this year and that the Residence Administration Committee make all arrangements for the formal opening in the autumn.

To mark the appreciation of the Alumnae for the efficient handling of the Avonmore, a note of congratulation was sent to Mrs. Leadbeater. Further, the Executive recommended to the Residence Administration Committee that Mrs. Leadbeater should be appointed House Manager of Ban Righ Hall.

By May 1st, 1925, the Alumnae Association had carried out in full their agreement with the University in regard to the $15,000 bond of Feb. 15, 1924. Accordingly the bond was returned to them and by them to Miss Clifford, President of the Ottawa Branch. The Ottawa Branch returned it amid great rejoicing to the signatories, Senator Haydon and Mr. George Henderson. A letter of thanks from the Association was also sent to them.

On account of the Alumnae Association's special responsibilities at present it was felt impossible to increase our Scholarships allotment to the fund of the Canadian Federation of University Women. A committee consisting of the Treasurer and Secretary was appointed to apportion the sum to be paid by each branch to the Federation Scholarship. They figured it out to be $27 each from Ottawa, Toronto and Kingston, and $9 from Montreal.

In accordance with the motion of the annual meeting that a standard price, including a name plate, should be arrived at to cover the furnishing of a bedroom in the new Residence, —$150 was the sum specified by the Furnishings Committee—the October Executive meeting decided to adopt this sum for single rooms and also that the name of the person in whose honour the room was furnished be put on the name plate and also the donor's name if desired. The following are so furnished up to date: The Levana Society, one; The Avonmore, three: one for Mrs. Macphail, one for Mrs. Leadbeater, and one to be called The Avonmore; The Earl St. Residence, two, one for Miss Mowat and one for Mrs. Fraser; Mrs. Goodwin, one for Edith G. Stirling; the Ottawa branch, one for Eleanor Haydon; Principal Taylor, one for Harriet M. Taylor; Violet B. Smith, one; a number of her friends one for Carrie Bajus; the Montreal branch, one for Montreal; Dr. and Mrs. Bogart, one for Flossie

Bogart; Miss Rayside, one for Dr. A. E. Marty, and Dr. Marty, one for Muriel S. Clarke.

Mrs. Lavell and Mrs. Newlands were re-elected to the University Council. Miss Redden and Miss Mackintosh are also members of the Council.

Treasurer's Report

Miss Jessie Connor, the Treasurer, next presented her report, as follows:

Balance from 1923-24	$ 77 52	
Receipts during year 1924-25	502 19	
		$579 71
Expenditure		509 55
Balance.....		$ 70 16

Alumnae News

It was moved by Mrs. Miller, seconded by Miss H. Mackintosh, that this year the *Alumnae News,* about to be published, be sent to each member paid up for 1924-25 and to all new members.—Carried.

Mrs. Lavell gave notice of motion that at the next annual meeting, she or some one in her place will move that Article 1, Section III, of the Constitution be amended to read: "Associate and active members shall pay an annual fee of one dollar, such fee to be paid not later than March 31st."

The Report of the *Alumnae News* Editorial Committee was read by Mrs. Calvin in the absence of the convener, Mrs. Skelton, and on motion of Mrs. Calvin and Miss Stewart was adopted. As Mrs. Skelton's connection with the *Alumnae News* dated only from the May Executive meeting she could not give the financial winding up of last year's publication. This year the advertising rates were $20 and the printing rate $1.90 per page, the same as last year. She reported the births, marriages and deaths on record so far, the deaths being the largest number we have reported in any year. She had appointed Mrs. Cecil Boyd (Alma Price, M.A.) as assistant editor and suggested that all items of information be handed to her as her home was now in Kingston.

The Avonmore

Mrs. Skelton's report on the Avonmore Committee was read by the Secretary: This closing year of the Avonmore had been one of its most pleasant and successful in every way. During Mrs. Leadbeater's absence in the summer it had been under the supervision of Mrs. T. G. Smith. The lease expired Sept. 1st and the interval between closing of Summer School and that date had been utilized in moving selected goods and chattels to Ban Righ Hall and the Goodwin House. The financial statement showed:

Expenditure in furnishings for Goodwin House $1043 26
Expenditure on hardwood floors for Goodwin House 500 00
Expenditure on finishing extra room, Goodwin House 350 00

and that, when these were paid, a small surplus, less than $100, would remain. As the Treasurer of the Avonmore Fund, Miss Beatrice Lambert, has been ill for some time, a detailed audited statement could not be rendered but was to be sent in to the Executive during the next month. Mrs. Skelton's report reminded the Alumnae that Miss Lambert had been their most efficient, painstaking and wholly admirable treasurer during their entire period of existence, 1917-1925. It was moved by Miss Birch, and seconded by Miss Mackintosh, that the Avonmore report be adopted.—Carried.

Membership Report

There had been paid $12 in back fees; $26 in advance fees and $209 in fees for this year, making a total of $247. It was moved by Miss Connor and seconded by Miss MacGregor that this report be adopted.—Carried.

Residence Report

Miss Dorothy Wilson reported that of necessity her report was more or less a repetition of that of the Treasurer of the Residence Fund. When she took office it was with the understanding that the work of the committee would be completed when the bond was discharged. This was done by the first of May and since then the work had been continued for the benefit of the furnishing fund. She reported that a great deal of help came from the Branches where the work was well organized. Because of the activity of the Branches and because of the very small response to work done outside she felt that her office was almost unnecessary.

It was moved by Miss Wilson and seconded by Mrs. Day that this report be adopted.—Carried.

Residence Fund Report

As this report will be found in full elsewhere, it is not necessary to give a résumé here. Its adoption was moved and seconded by Misses Redden and Mackintosh and carried.

Representation of Women

Mrs. Stanley Graham reported that the Executive on November 6 recommended that it be left to the discretion of the committee whether we should run a candidate for the University Trustee Board. It was moved by Mrs. Graham and seconded by Mrs. Lavell that the Alumnae Association do not run a candidate for Trustee if strong candidates are put forward by other nominating bodies.—Carried.

Book of Views

The convener, Miss Coon, found it increasingly difficult to work up

interest in these books. The adoption of her report was moved by Miss Boyd and seconded by Miss Hall and carried.

Building Committee

Mrs. Macgillivray did not have a written report as the finished building was the final word. In seconding Mrs. Macgillivray's report, Mrs. Lavell said she wished a most hearty vote of appreciation for Mrs. Macgillivray, as her efforts as chairman of the Building Committee had been unceasing. A standing vote was taken.

Reports of the Branches

The reports of the Branches were then heard, but as they appear in full elsewhere merely the mover and seconder are given here.

Kingston's moved by Miss Ettinger and seconded by Miss Birch.

Ottawa's moved by Miss Dunne and seconded by Miss MacGregor.

Montreal's moved by Mrs. Blackburn and seconded by Miss Wilson.

Toronto's moved by Miss Stewart and seconded by Miss Helen Mackintosh. Miss Stewart added to her report the interesting item that the T. Eaton Co. had given $1,500 towards the furnishing of Ban Righ Hall.

The summer meeting in Toronto as usual took the form of a dinner at the Queen's Hotel. Miss May Macdonnell, 1st Vice-President, presided, the local president being absent from the city. Principal Taylor was the special guest and spoke on affairs at Queen's. About fifty of the Alumnae were present.

Report on the Furnishing of Ban Righ Hall

Mrs. Macphail's report, which appears in full elsewhere, was moved by Mrs. Macphail and seconded by Mrs. Calvin and carried.

Standing votes of thanks were then accorded to Mrs. Macphail for her stupendous labour in the furnishing of Ban Righ Hall; to Miss Beatrice Lambert for her years of efficient and painstaking work as Treasurer of the Avonmore funds, and to Mrs. J. C. Murray, who took over the work of furnishing the Goodwin House at a very late date and managed so cleverly that the greatest praise and appreciation were due to her.

On motion the morning session adjourned.

Afternoon Session

Business resumed at 2 p.m.

As Miss Ettinger, convener of the Dinner Committee, could not be present, Miss Birch reported for her. They had invited four guests besides the forty-six members of the Senior year. There had been one hundred and eight tickets sold and expenses were $167.65 and the amount on hand, $162.00. Other details of the report will be found in the account of the Dinner published elsewhere.

Miss Hall reported that $2,150 had been added to the Residence

fund during the past year by Kingston Alumnae. It was conceded that this should be added to Kingston's report.

Unfinished Business

Notice of motion re Fees. Miss Muir was not present to make this motion so accordingly it was tabled.

It was moved by Miss May Chown and seconded by Mrs. Lavell and carried, that the committee on Household Science be discontinued.

Resolutions

A resolution expressing our deep sorrow on the death of Principal Gordon was moved by Miss Whitton and seconded by Miss Mackintosh.

A resolution of sympathy in the death of Mr. Hamilton Cassels was moved by Mrs. Lavell and seconded by Mrs. Yeigh.

The resolution sent to Principal Taylor at the time of Mrs. Taylor's death by the Executive was also read at this time.

Notice of Motion

Miss Whitton gave notice of motion that at the next annual meeting of the Queen's University Alumnae Association, she would move that in Section 4, Clause I, of the constitution these words be inserted: "The five members of the Alumnae Association on the Residence Administration Committee shall sit as non-voting members on the Executive."

New Business

A letter was received from the Secretary of the Levana Society thanking the Alumnae for Ban Righ Hall.

It was moved by Miss Chown and seconded by Miss Whitton and carried that a House Committee for Ban Righ Hall should be appointed by the Executive.

Election of Officers for 1925-1926

The Nomination Committee consisted of Mrs. Ross and Miss Birch, ex-officio, and of Mrs. S. S. Burns, Montreal; Mrs. O. D. Skelton and Miss Margaret Mackintosh of Ottawa, the latter being convener. Before bringing in her report Miss Mackintosh made a motion, seconded by Miss Birch, that in future the Nomination Committee be appointed not later than the first week in September.—Carried.

The following officers were then elected by acclamation:—

President—Mrs. G. H. Ross, Toronto.

1st Vice-President—Miss Flora Stewart, Toronto.

2nd Vice-President—Miss Annie Boyd, Morrisburg.

3rd Vice-President—Mrs. Norman Miller, Kingston.

Secretary—Miss Ada Birch, Kingston.

Treasurer—Miss Jessie Connor, Ottawa.

Treasurer of the Residence Fund—Miss Marion Redden, Kingston.

Ten Councillors were nominated, and seven only to be elected: this resulted in the election of Mrs. Boyd, Kingston; Miss Mary Allison, Regina; Miss Leah Beehler, Ottawa; Miss Jean Raitt, Ottawa; Miss Maybelle Govan, Williamstown; Mrs. Arthur Foster, Toronto; Mrs. Clyde Malloch, Montreal.

The following conveners were appointed for the Standing Committees:—

Employment of Women Students—Miss Muir, Ottawa.

Membership—Mrs. A. P. Blackburn, Montreal.

Residence—Miss May O'Neill, Ottawa.

Book of Views—Referred to Levana Representative.

Representation of Woman—Miss Macdonnell, Kingston.

Alumnae News—Left to the President and Mrs. Skelton to find an editor-in-chief.

House Committee for Ban Righ Hall—Mrs. Stanley Graham, Kingston.

On motion of Miss Connor, Ottawa, the annual meeting of 1925 adjourned.

ADA BIRCH, Secretary.

REPORTS OF THE BRANCHES

REPORT OF THE KINGSTON BRANCH

The Kingston Branch of Queen's Alumnae has a very successful year to report. As our chief interest has been in swelling our funds for Ban Righ Hall, our activities have been mostly money-making ones.

The December meeting took the form of a dinner in the Red Room, when we were able to hear of the experiences of Miss Gordon, Miss Hall and Miss Macdonnell, who had been abroad in the summer.

In February, Miss Charlotte Whitton spoke on Immigration. All present were delighted with the fund of information which we received. A fee of 25c. was charged.

At the annual meeting in March we elected Miss Hall as President, Mrs. Otto 1st Vice, Miss McCormack, 2nd Vice, Miss Georgina Ettinger Secretary, Mrs. H. E. Day Treasurer, and Mrs. Graham, Mrs. Cadenhead, Miss Spooner and Miss May Millan as Councillors.

Throughout the year we had a succession of events for raising our moneys. The proceeds from the Bridge in January amounted to $155.72; Miss Whitton's lecture, $5.45; the Scottish Concert in February given by Professor McFadyen and his daughter, $80.27; Dr. Dyde's Lecture on Millet, $10.50; Convocation Tea, $56.25; serving tea at Bowling Tournament, $64.50; serving tea at Tennis Tournament, $30.65; Tea Dance after Queen's-Varsity Rugby, $79.53; fees, $15.50; overdue fees, $5.50; interest, $1.45; a total of $513.27. This together with a balance in the bank of $288.73, gave us a total of $802.00; $715.50 of this has been given to the

Residence Fund, and $27 to the Federation for fees. After the payment of some minor items we are left with $12 in the Bank.

GEORGINA ETTINGER,
Secretary Kingston Branch.

OTTAWA BRANCH REPORT

I have the honour to submit the following report for the year 1924-25 from the Ottawa Branch of Queen's University Alumnae Association.

Perhaps the year 1924-25 might be regarded as a "red letter day" in the history of the Ottawa Queen's Alumnae if one is to view it with a financial eye—and I think that in the past few years all members of the Alumnae have focused their viewpoint at that range.

Nine regular and two special meetings were held during the year. The regular meetings dealt with the semi-annual rummage sales, teas, bridge and lecture during the course of the year. One special meeting was a joint one of the Alumni and Alumnae executives on November 5, 1924, to arrange for a canvass in aid of the Women's Residence Fund. When plans for Ban Righ Hall were completed it was found that the funds were insufficient to meet the financial demands in erecting such a building. An additional $15,000 was required, and an estimate for furnishings and equipment rated them at $25,000. The combined executives of the local organizations planned a general canvass for this purpose. Ten teams were organized, each under a captain, and a complete canvass of Ottawa and district was carried out with very gratifying results. As general convener of the campaign, Miss Margaret Mackintosh reported on the hearty co-operation of the Alumni and the greatest of generosity in the form of substantial donations from all members canvassed.

Under the auspices of the Alumni Association a most instructive and interesting lecture, "Europe in Recovery", was delivered on January 27 in the Auditorium by Samuel Kirkham Ratcliffe. Mr. Ratcliffe, a journalist and lecturer of repute in England and America, was no stranger in Ottawa, having last year delighted his audience with "England To-day." His remarkably clear voice, pleasing delivery and sane attitude in handling his subject matter made this review of contemporary history a topic of interest to all.

Another event of a more sociable aspect was the combined Bridge and Dance on April 2, when members of the Association, young and old, assembled in Elks' Hall to while away the evening hours "doubling and redoubling" or to pay their court to Terpsichore.

The second special meeting of the year had to deal with one of the most stupendous undertakings that the Ottawa Branch has ever been called upon to consider, namely theatre night. To the graduate, the mere mention of theatre night floods back thrilling memories of the Grand—the college play—Alma Mater elections—and Freshmen pranks. With these visionary ideas, it is no wonder that Queen's Theatre Night

in Ottawa was a thriller and a winner from the start. Under the distinguished patronage of Their Excellencies the Governor-General and Lady Byng of Vimy, Queen's University Alumnae Association presented Julia Arthur in "Saint Joan" to the Ottawa public at the Russell Theatre on April 23. Not for many seasons has the Russell Theatre had so rapt an audience as that which saw the opening performance of Bernard Shaw's "Saint Joan." It is decicedly one of the most brilliantly written dramas of the present day and those who have seen Miss Arthur in the part declare it is the greatest of her many rôles. The combination of a first class play and a first class actress means a theatrical entertainment of rare character, and the Alumnae, recognizing the importance of the attraction, made this their selection. For the extraordinary success of this venture the greatest credit is due Miss Charlotte Whitton, the general convener, as well as her capable committee who rendered valuable assistance to the project.

Since "money speaks" we shall leave the financial returns to conclude the discussion of this topic.

The following is a summarized financial statement of the year's work:—

Fall Rummage Sale profit	$ 100 00
Ratcliffe Lecture, profit	59 24
Bridge, profit	12 00
Spring Rummage Sale, profit	77 00
Catering for Alumni, profit	25 00
Gift	5 00
Theatre Night, profit	1267 19
Outstanding, Theatre Night	6 00
Interest	11 47
	$1562 90
Ottawa Canvass (Miss Redden)	1956 00
Total	$3518 90

A. MURIEL DUNNE, '21
President of Ottawa Branch.

REPORT OF MONTREAL BRANCH

The Montreal Branch is pleased to report a very successful first year. In all during the season there were eight regular meetings, made up of the following interesting programmes: Opening meeting, address by Principal Taylor and music by Miss Leslie Taylor; address by Miss Charlotte Whitton, in which she gave her impressions of her recent interesting trip to Europe; "Dickens Sketches" by the Rev. Allworth Eardley; literary address by the Rev. Canon Allan P. Shatford; musicale, an evening meeting at which the Alumni were entertained, the following

of our own members taking part: Miss Alice Goodwin, B.A., Miss Jessie MacArthur, B.A., of Williamstown, and Mrs. Douglas Geiger; address on "Canadian Folk Lore" by Dr. Cyrus MacMillan, of McGill; a Social Service meeting at which Miss Reid, of the McGill School for Social Workers, and Miss Martin, of the Child Welfare workers, told in a most fascinating way of their respective interests; address by Mr. C. A. Hale, K.C., on "The Status of Women in the Province of Quebec." The Annual Meeting was held in addition to these.

At each meeting music was provided, usually by friends of the members of the Association. Tea was also served at the beginning of each meeting, and added the touch of sociability often lacking at gatherings of this type.

Before Christmas a bridge tea was held at the Ogilvy Tea Rooms, and the sum of fifty dollars was sent to the treasurer for the Residence fund. In April a canvass was made and $150 was collected to furnish a Montreal Room in Ban Righ Hall, making a total of $200 from this Branch. The sum of $9 was sent as our share to the Scholarship Fund of the Canadian Federation of University Women. On our list there are 20 paid-up members out of a possible 40 graduates, undergraduates, and extra-murals, along with 10 paid-up associate members out of a possible 50. (Associate members are wives of the Alumni, who are not themselves eligible for active membership.)

Considering that Montreal lay dormant for so many years, as far as organized work was concerned, we feel most gratified with the results of our efforts, room as there is for so much improvement.

And our work was an incentive to the Alumni, for last year, for the first time in history, they met regularly at fortnightly luncheons. These were of a decidedly informal nature, lasting not more than an hour and a half. At each meeting one or two of their members gave informal addresses, and this was followed by discussion.

The officers for 1925-6 are: President, Mrs. S. S. Burns; 1st Vice-President, Miss Cecile Stewart; 2nd Vice-President, Mrs. R. F. Kelso; 3rd Vice-President, Mrs. G. Wilson; Secretary, Miss Mabel Simpson; Treasurer, Miss Catharine Holland; Representative of Associate Members, Mrs. A. A. MacKay; Convener of Music Committee, Mrs. H. C. Haryett; Convener of Programme Committee, Mrs. Alan P. Blackburn; Councillors, Mrs. R. O. Sweezey and Mrs. Douglas Geiger.

DINNER DANCE AT RITZ-CARLTON

The annual dinner dance, given by the Montreal Alumni Associations, was held in February in the ball-room of the Ritz-Carlton Hotel, as usual. Mr. J. M. Macdonnell (President of the Alumni) and Mrs. Macdonnell were the host and hostess, and the speaker of the evening was Professor D. A. McArthur of Queen's. The dinner dance is fast becoming an annual institution of the Montreal Branches, and as the members are growing better acquainted this occasion is being looked

forward to more and more each year. After the speeches and during the dinner hour dancing was carried on, the well-known Ritz Orchestra playing for the occasion.

INFORMAL POLITICAL DINNER

Just before elections, when political interest was running high, on October 23, the joint Associations held a very well attended (there being one hundred and twenty-five present) and decidedly interesting dinner in the private dining-room of the C.P.R. Windsor Station. Sitting at the head table were Mr. H. H. Black (the 1925-6 President of the Alumni) and Mrs. Black; Mr. Leslie Bell (an Alumnus, and one of the four successful Conservative candidates in the Province), and Mrs. Bell; Mr. R. L. Calder, Independent candidate; Mr. R. S. White (one of the other successful Quebec Conservatives); the Hon. Walter Mitchell, late Liberal Minister, had accepted an invitation to be present also, but was called out of town at the last moment; Mr. and Mrs. A. F. Byers, the latter speaking on "A Woman's Point of View of Politics"; Mr. James Macdonnell (past president, who, with his clear-seeing mind, presented a thinking Conservative's viewpoint), and Mrs. Macdonnell; Mr. and Mrs. Harpell; Mr. and Mrs. G. Gordon Bennett (Cecile Stewart), the latter moving the vote of thanks to the speakers; Mr. M. J. Aykroyd, who gave the Liberal point of view; and Miss Catharine Holland, who gave the Maritime position. The meeting was open for discussion, and other members gave their opinions. Prior to the speeches, the toast to the King was drunk, and the toast to the University was made in Gaelic, and several Queen's Songs were sung.

E. C. BLACKBURN,
Convener of Programme Committee of Montreal.

TORONTO BRANCH

Our entire Alumnae, in common with all departments of the University, have suffered a very great loss through the death of our Principal's wife, Mrs. Bruce Taylor. We were not often privileged to have Mrs. Taylor with us in Toronto, but those of us who knew her remember her graciousness, her charming personality and her wonderful buoyancy of spirit.

We had on our list last year the names of one hundred women graduates and in addition twenty-eight students at the Faculty of Education. The paid up membership was sixty-two, a growth over the previous year of eight members. The fact that there are several Queen's women graduates who are not on the membership list is easily explained. There are so many interests and activities in which every woman is engaged in every large centre; then, too, distances are great and time is an important factor. However, it is encouraging to note once an Alumna has

joined the Branch she does not discontinue her membership except through removal.

Our meetings, which have been held at Sherbourne House Club, have been varied and most interesting, with an average attendance of forty members.

Miss Helen McEwen, graduate of McGill University, gave us a report on the Biennial Conference of the International Federation of University Women which was held at Oslo, Norway. Miss Wright gave a paper on Beethoven, cleverly illustrated by several selections. Three of our local members, Misses Brown, Buchanan and Mackintosh, gave us a very instructive evening on some aspects of contemporary literature.

An evening at the Grange has become almost an annual event for the Toronto Branch. This year we had the privilege of viewing a special exhibit of British paintings. Mr. Ralph Shepard gave us a talk on university architecture, made the more interesting by lantern slides.

Two of our regular monthly meetings took the form of functions for raising money—a bridge and a theatre night at Hart House.

At the annual meeting the following officers were elected for the ensuing year:

Hon. President—Mrs. T. McMillan.
President—Miss Helen Mackintosh.
1st Vice-President—Mrs. Wilkinson.
2nd Vice-President—Miss Marion Laird.
3rd Vice-President—Mrs. Foster.
Recording Secretary—Mrs. Elton Coon.
Corresponding Secretary—Mrs. Harold Luck.
Treasurer—Mrs. Calvin Wiley.
Con. Programme Committee—Miss Edna Poole.
Con. Residence Committee—Mrs. W. L. McFarland.
Con. Membership Committee—Mrs. La Rush.

The collections for the Residence Fund have been much larger than we anticipated. Mrs. Yeigh, Treasurer of our local Residence Fund, reports the total of $3,114.00 raised by the Toronto Branch and forwarded to Miss Marion Redden. Of this amount,

$ 649.00 was contributed through the Clock Fund.
347.00 proceeds from Hart House theatre night,
218.00 subscription from three Alumnae,
150.00 subscription, Mrs. R. F. Segsworth,
250.00 subscription, H. H. Williams, Esq.,
1,500.00 anonymous subscription for the furnishing of the common room,
making a total of $3,114.00.

We feel that in view of what the general Alumnae have accomplished during the past few years, the debt we have to face is comparatively small.

FLORA STEWART, President.

SUMMER MEETING OF THE Q.U.A.A.

On Friday evening, July 17, the members of Queen's Alumnae Association again met in the Yellow Room of the King Edward Hotel, Toronto, to dine together, to exchange reminiscences, and recall the exploits of college days. Memory ran riot until the very atmosphere of the old University seemed to permeate the gathering of fifty or so graduates and add to their number the spirit of many an absentee who had played an important part in their undergraduate life.

The presence of Principal Taylor added greatly to the interest of the evening. He gave the out-in-the-world children present a resume of the news of "home", a humorous and altogether delightful collection of intimacies, "familiar gossip" concerning Queen's, reports of progress in every department of college activity, not forgetting our pet project, Ban Righ Hall. He stressed the items of moment to those who had gone forth from the University "to do something for Canada and for one another", which Dr. Taylor maintained is the purpose of higher education.

"Education is what is left over after one has forgotten all one ever knew", was the Principal's thought-provoking definition. "Education means tolerance, the development of regard for the other man's views."

The warm appreciation of the members for Dr. Taylor's address was voiced by Mrs. Carr-Harris of London and Miss Chrissie McLachlan of Renfrew.

In the absence of the President, Mrs. Ross, the chair was taken by Miss Mary Macdonnell, first Vice-President.

The reports of the branches were given by the following: Ottawa, Miss M. Clifford; Kingston, Miss M. Hall; Toronto, Miss H. Mackintosh; Renfrew, Miss Maria Higginson; Cornwall, latest addition to the list of Brances, by Miss L. Tobin.

College songs and "Auld Lang Syne" closed an enjoyable meeting.

A PLEASANT EPISODE

Twenty-six countries of the world were represented at the banquet in the Crystal Ballroom of the King Edward Hotel, Toronto, on April 29. The Local Council of Women were the hostesses and the guests were delegates en route to the International Convention at Washington. Nearly seven hundred women dined at the round tables that filled the huge room, and at the platform table, on the right of the local President, Mrs. Bundy, sat the chief guest, the Countess of Aberdeen and Temair.

Historic as was the occasion, and inspiring as were the speeches of delegates from Esthonia, Norway, Roumania, Czecho-Slovakia, New Zealand and other lands, it is because of one incident that mention is made in the *Alumnae News*.

Near the platform sat a group of Queen's graduates assembled to do honour to the first woman to receive an honorary degree from our University. They were Mrs. Geo. Ross, Mrs. Thos. MacMillan, Mrs. John Cooper, Dr. A. E. Marty, Mrs. Frank Yeigh, Mrs. Geo. Young, Mrs. W.

L. McFarland, Mrs. R. H. Cowley, Mrs. Millyard, Mrs. R. Dowsett, Miss Edith Rayside, Miss Flora Stewart, Mrs. J. E. Wilkinson, Miss Wilhelmina Gordon, Miss Dorothy Wilson, Miss Helen Mackintosh, Miss Laura Allan, Miss Edna Poole, Dr. Victoria Reid, Mrs. J. R. Stewart, and Miss Olga Somerville.

Mrs. Ross, as President of the Alumnae Association, presented the Countess of Aberdeen with a basket of roses tied with Queen's colours, and the following address:

"Madam President: A very pleasant duty has fallen to my lot this evening, and I want, first of all, to thank you for allowing me the few minutes necessary in which to perform it.

"Your Ladyship: Amongst distinguished visitors to Canada and to our city, none are more gladly welcomed than those who in the past have represented our Sovereign amongst us. These have, without exception, strengthened the bonds that unite us to the Motherland and have drawn us ever more closely in loyalty and allegiance to the great ideals of the British Empire.

"The contribution which you and your distinguished husband made to the life of this country during your regime at Ottawa was a notable and lasting one, drawing forth expressions of keen appreciation, not only at that time but ever since.

"When in 1897, in recognition of your high personal attainments and outstanding public zeal, Queen's University conferred upon you the degree of Doctor of Laws, it was the first time in the history of Canada that such an honour had been given to a woman, and, being so worthily bestowed, this action of Queen's University reflected honour upon herself as great as that which she gave.

"The Alumnae of Queen's University are very grateful to the Local Council of Women for this opportunity of offering you these flowers, as a simple token of our admiration for your gracious self, and appreciation for all you have done and are doing for the cause of women throughout the world, and in proud recognition of you as an honour graduate of our own beloved University. We ask your Ladyship therefore to accept these flowers, and in offering them we wish you Godspeed on your present journey and in the many undertakings still ahead of you."

The Countess of Aberdeen's gracious reply brought this unique incident to a close.

REPORT OF NEW YORK BRANCH

On Saturday evening, March 28, Queen's Alumnae living in and around New York City met and held a dinner at the International House, corner Riverside Drive and 124th Street. The placecards, flowers, candles, and other table decorations lent a real Queen's atmosphere to the gathering. After a delightful dinner, Miss Katie MacKay, '14, introduced our dinner guest and speaker of the evening, Mrs. Corbett Ashby. Mrs. Ashby is the new President of the International Woman's Suffrage

Alliance, and recently arrived in the United States to represent Great Britain at the Richmond Conference and speak before the American Association of University Women. We had the honour of listening to a most interesting talk on Woman's Place in Politics. It was then decided that we form a New York branch of the Alumnae, a rather less formal organization than that of Toronto, as our members are more or less transient here. Miss Lillian Hudson of Teachers' College, Columbia University, was elected President, and Mrs. D. Gayley Browne, Secretary-Treasurer. Mrs. Ernest Scott was unanimously elected Honorary President of our new Branch. Those present included Mrs. R. E. Baker, Mrs. Brockman, Mrs. Laird, Misses Bertha Bassam, Margery E. Booth, Marguerite Carr-Harris, Helene Corrigan, Honora Dyde, Margaret Fraser, Flossie Gray, Edith Handler, Mabel Henderson, Lillian Hudson, Elizabeth MacCallum, Katherine MacKay, Greta MacRae, Gertrude Milliken, Marjorie Smith, Eva Zacks, and Mrs. Ernest Scott and Mrs. G. D. Browne.

After a most enjoyable and unique evening the meeting adjourned with the various good old songs and yells of our Alma Mater.

MRS. D. GAYLEY BROWNE,
Sec.-Treas.

REPORT OF THE TREASURER OF THE RESIDENCE FUND

From previous year	$44,275 30	
Subscriptions during year	12,420 08	
Interest during year from Bonds and Bank	703 12	
Profit from sale of Bonds	1,331 27	
Cash from Avonmore and Residence Committees	186 00	
Loan from Bank	15,000 00	
Total		$73,915 86
Paid University	$44,688 10	
Furnishings	16,815 29	
By balance in Bank (less issued cheque $4.15)	12,202 29	
Cash on hand	125 00	
Loan to Book of Views	85 18	
Total		$73,915 86
To be paid:		
Balance to University	$ 9,151 65	
Balance to furnishings	2,996 11	
		$12,147 76
So that at the end of year the Fund owes the Bank	15,000 00	
And is owed by Book of Views	85 18	
Deficit	$14,914 82	

MARION REDDEN.
Treasurer of the Residence Fund.

Miss Redden asks that every reader ponder well the meaning of this report and what she might do to help the fund.

REPORT OF RESIDENCE ADMINISTRATION COMMITTEE TO DECEMBER EXECUTIVE

The Committee appointed by the Alumnae Association at its Annual Meeting on November 8, to confer with the Principal and the Chairman of the Board of Trustees in regard to Residence Administration, begs to submit the following recommendations:

1. That in working out the problem of the administration of the Residence and Union, we keep in mind the importance of co-relating the life of all the women students, residential and non-residential, and of thereby attaining a certain solidarity which will be of inestimable value to the University in years to come.

2. That the new Residence, with its facilities for a Students' Union, be made the centre of the community life of all the women students, as the University is the centre of their academic life, and that whilst the smaller residences be allowed to maintain their individuality, they be related to the central residence by a common general policy outlined by the Head of the Residence and Union in consultation with the Heads of the smaller residences or annexes.

3. That the development of this policy of co-ordination be entrusted to one woman, viz., to the Head of the Residence and Union, who shall be responsible to the Board of Trustees, through a Committee on Residence Administration.

4. (a) That there be a Residence Administration Committee representing Trustees, Senate, and Alumnae; representatives of the Alumnae to be appointed by the Board of Trustees on nomination of the Executive of the Alumnae Association; (b) said committee, of which the Principal and the Head of the Residence and Union shall be members, to be responsible to the Board of Trustees.

5. That the Head of the Residence and Union be a member of the Faculty and in her selection due regard be paid, among other essential qualifications, to—

(a) Academic standing and outstanding ability as a teacher, so that as a member of the Faculty she may command the intellectual respect of both the women students and of her colleagues on the Faculty.

(b) Personality sufficiently impressive and sympathetic to attract the women students to consult with her regarding problems, academic, social or personal, which may arise during their College Course.

6. That the Head of the new Residence and Union be known as "The Dean of Women".

All of which is respectfully submitted on behalf of the Committee.

(Signed) A. E. MARTY,
Convener, Committee on Residence Administration.

December 12th, 1924.

REPORT OF FURNISHINGS COMMITTEE, NOVEMBER, 1925

Madam President:—

Ban Righ Hall has been in operation since the end of September, so that it now speaks for itself, and is open for approval, criticism and suggestion. Mistakes have been made, but it is safe to say that your committee could point these out more readily than could others less keenly interested.

During the summer it was impossible to call together the scattered members, and for some weeks it was necessary every few days to make a decision on some matter of more or less importance. The Convener of the Building Committee and the President of the Alumnae had more than once to answer an S.O.S. call.

Details of the finances are to be found in the Treasurer's report. Suffice it to say that our budget of $25,000 has not been overreached, in spite of the fact that many and expensive "extras" were added to what we first considered the word "Furnishings" to cover. For example, the special linoleum which covers the floors throughout (where there is neither hardwood nor tile) and the "treatment" of these floors; a refrigerator, which we hoped not to have to buy for the present; a cupboard for the Servery; shelves for the storeroom and bins for coal (these last items ought to have been included in the building)—all these fell to our lot to provide. If time would permit, it might interest you to hear details of workmen who did not show up; sinks that, having been installed, refused to drain; of furniture that did not arrive, or, arriving, was not approved! But as it is more than a month behind us, it is to laugh at the hectic September the interested near-by members spent. Your committee is most grateful to those members of the Local Alumnae who helped so willingly.

To the everlasting credit of the House Management be it said that on September 21st seventy girls (thirty of whom were expected!) had a delicious dinner served to them in the dining hall, in spite of the fact that neither tables, chairs nor dishes had arrived!

To give a brief summary of the furnishings. Ban Righ Hall has under its roof the Dean, the House Manager, sixty-two girl students and nine servants.

In each student's bedroom there is provided a bed, a dresser, a study table, book shelves, two chairs, a waste-basket, a rug, and, of course, curtains and linen.

The bath-rooms required curtains for the windows. and soap dishes for the baths; while the kitchenettes on each floor have electric plates, ironing boards and irons.

The Common Room was almost our greatest problem, but the committee is pleased with the finished product. There is as yet only one rug, but others can be added later. Three of the largest and most soundly built chesterfields that can be bought, two large chairs uphol-

stered to match, five smaller upholstered chairs, two chesterfield tables with accompanying benches, and another odd table, were the furniture chosen—only to be lost in that great room. It was discovered, too, that many smaller, more easily moved chairs were necessary, so the wicker and windsor ones were added.

The committee provided a desk and chair for the Dean's office, while the University supplied the fyling cabinet, and other "official" equipment. A desk and two chairs were also bought for the Manager's office.

The Board Room is purely a work room, and contains a table (from one of the other houses), utility chairs, and a sideboard. This latter is perhaps a misfit there, but there semed no other resting place for this really handsome piece of furniture.

The Reception Room is furnished in wicker, as is the Dean's Suite. The complete furnishings for the latter, including rugs and hangings, were the gift of Mrs. J. Stewart of Perth.

The rock on which the Furnishings committee nearly split was the seating arrangement of the dining room. As a last word, your convener wishes it put on record that, though a vote was taken and, technically, a decision reached, she voted violently with the minority and still thinks the greatest mistake was made when the plan submitted by the architects at the special request of the building committee, and approved by the Board of Trustees, was departed from.

A few of the furnishings deserve special mention. Mrs. Stewart's generous gift has already been alluded to. The hall clock was presented by the Misses Mowat, in memory of their mother, who was always in favour of and anxious to see a Residence. The Alumnae in China have sent a donation which, unfortunately, has not arrived. The china for the Dining Hall, of which we are very proud, was the gift of the Ottawa Alumnae. Dr. Jordan gave us the beautiful copy of "La Madeleine" which hangs in the Reception Room; and the anonymous gift of $1500 from Toronto helped furnish the Common Room.

The Basement is perhaps our most expensive exhibit! The Furnishings committee has learned much about what catalogues call "heavy duty" ranges, and equipment—that are heavy in price as well! Two large items had to be added after the first contract was signed—a steam cooker, and the dish-washer.

Thanks are due not only to the individual members of the committee who have worked so well, and so pleasantly; and to those who have been called upon to decide questions that could not wait; but to those of the Local Branch of the Alumnae not on the committee, who have hemmed and marked linen, sewed hooks on curtains and looked after the practical work to help over the hard places.

This the last report of the Furnishings committee is respectfully submitted.

LOUISE B. MACPHAIL.

REPORT OF DINNER COMMITTEE, 1925

The Fifth Annual Dinner of the Alumnae Association of Queen's University was held in Grant Hall on Saturday, November 7th, 1925, at 7 p.m. One hundred and sixty-two people were present.

We had as our guests Lady Borden, Miss Laird, Dean of Women, Miss Florence Keyes, Mrs. A. L. Clark, Mrs. J. Matheson, Miss Lois Taylor, and the girls of the final year, making a total of 48.

Miss Laird and Miss Keyes were the speakers of the evening. "Ban Righ Hall, the Centre of Activities for Women Students at Queen's," was the subject chosen by Miss Laird. Our visitors and members of the Alumnae listened to a bright and graphic account of what goes on within the doors and in connection with Ban Righ.

Miss Keyes, who has been delighting the artistic circles in Toronto with her talks on the Drama, aroused great enthusiasm over her address on the subject "Is There a Dramatic Renascence?"

Jerome's Orchestra provided music during the evening.

GEORGINA ETTINGER, '25.

QUEEN'S UNIVERSITY ALUMNAE ASSOCIATION

The Retiring Executive

1924-1925

President—Mrs. George Ross, Toronto.
First Vice-President—Miss M. L. Macdonnell, Kingston.
Second Vice-President—Miss Dora Stock, Hamilton.
Third Vice-President—Mrs. M. B. MacRostie, Ottawa.
Secretary—Miss Ada Birch, Kingston.
Treasurer—Miss Jessie Connor, Ottawa.
Treasurer Residence Fund—Miss Marion Redden, Kingston.
Councillors—Mrs. George Young, Toronto; Miss Eva Coon, Windsor; Mrs. A. P. Blackburn, Montreal; Miss Margaret Mackintosh, Ottawa; Miss Ferna Halliday, Chesley; Mrs. D. D. Calvin, Toronto; Miss Elizabeth Smith, Ottawa.
Levana Representative—To be named by Levana.
Representation of Women—Mrs. S. Graham, Kingston.
Household Science—Mrs. H. A. Lavell, Kingston.
Employment of Women Students—Miss Wilhelmina Gordon, Kingston.
Editor Alumnae News—Miss Laura Allan, Toronto.
Convener Avonmore Committee—Mrs. O. D. Skelton, Kingston.
Convener Membership Committee—Miss Margaret Cattanach, Hamilton.
Convener Building Committee—Mrs. J. Macgillivray, Kingston.
Convener Furnishings Committee—Mrs. MacPhail, Kingston.
Convener Residence Committee—Miss Dorothy Wilson, Toronto.
President Toronto Branch—Miss Flora Stewart.
President Kingston Branch—Miss May Chown.
President Ottawa Branch—Miss Margaret Clifford.
President Montreal Branch—Mrs. S. S. Burns.
Immediate Past President—Miss Charlotte Whitton, Ottawa.

The Incoming Executive

1925-1926

President—Mrs. George Ross, Toronto.
First Vice-President—Miss Flora Stewart, Toronto.
Second Vice-President—Miss Annie Boyd, Morrisburg.
Third Vice-President—Mrs. Norman Miller, Kingston.
Secretary—Miss Ada Birch, Kingston.
Treasurer—Miss Jessie Connor, Ottawa.
Treasurer Residence Fund—Miss Marion Redden, Kingston.
Councillors—Mrs. Boyd, Kingston; Miss Mary Allison, Regina; Miss Leah Beehler, Ottawa; Miss Jean Raitt, Ottawa; Miss Maybelle Govan, Williamstown; Mrs. Arthur Foster, Toronto; Mrs. Clyde Malloch, Montreal.
Levana Representative—
Employment of Women Students—Miss Muir, Ottawa.
Membership—Mrs. A. P. Blackburn, Montreal.
Residence—Miss May O'Neill, Ottawa.
Book of Views—Referred to Levana Representative.
Representation of Women—Miss Macdonnell, Kingston.
Alumnae News—Left to the President and Mrs. Skelton to find an editor-in-chief.
House Committee for Ban Righ Hall—Mrs. Stanley Graham.
President Toronto Branch—Miss Helen Mackintosh.
President Kingston Branch—Miss Margaret Hall.
President Ottawa Branch—Miss Muriel Dunne.
President Montreal Branch—Mrs. S. S. Burns.
President New York Branch—Miss Lillian Hudson.
Immediate Past President—Miss Charlotte Whitton, Ottawa.

LEVANA, 1924-25

THE year 1924-25 was one of transition for the Levana Society: it meant the giving up of the old, and the taking on of the new: many were "standing with reluctant feet . . " anxious for the future, yet loath to give up much of the past, with all its associations and memories. So far as actual events are concerned the year was a quiet one and the usual programme was carried out, from the Freshettes' reception in the fall, to the tea dance and elections in the spring. Looking back over the year it is almost impossible to pick out any one event as outstanding, for all were different and each had its special appeal.

The Freshettes' reception, which opened the social season, was an interesting affair. It took the form of a masquerade, and truly presented a gay and vivid picture. The bear made

its annual appearance, and at the close of the evening, each freshette departed, tired but happy, and feeling really a Queen's girl.

In the fall the usual outdoor sports were carried through with much enthusiasm, under the capable leadership of Miss Alice Ray, our new physical instructress. Keen interest was taken in the various year games, and tennis, ground hockey, ice hockey and basketball rapidly succeeded one another with the changing seasons. Intercollegiate games were more exciting than ever and our teams held their own in the different contests. Although entering an ice hockey team for the second time only, Levana won her game against R. V. C. and played excellent hockey with Varsity. Our only disappointment was that we were unable to arrange a return game. In basketball our team did splendidly, and for the first time in many years won an intercollegiate game—the members of the team thereby winning the long-coveted gold "Q."

With the entrance of Varsity into the debating field, the intercollegiate debating became a real union. Both our teams, while not winning their debates, did splendidly and won well-deserved praise for the excellent way in which they handled a difficult subject.

Alma Mater Society elections, always keenly contested, were even more than usually exciting this year, and great were the preparations. For the second time, Levana's candidate for the vice-presidency was successful and Miss Bessie Billings resigned her position on the Levana executive, to take over her new duties in A. M. S. In the Students' Council, Levana had seven representatives who took an active part in the society activities.

Levana week was celebrated for the third year, thus becoming a recognized part of the society's programme. The dinner was a decided success and we were indeed fortunate in having Mrs. Madge Macbeth of Ottawa as our guest of honour on that occasion.

Miss Billings edited a splendid Levana Journal, and the week was completed by the annual Thé-Dansant which was carried through with all the splendour of spring millinery and

flowers. Moreover, this year it was a real leap year party, much to the delight of the men, who were truly our guests.

Throughout the year the progress of the work on Ban Righ was watched eagerly, and many were the plans made for "next year" when its rooms would be opened. It seemed almost too good to be true, that what had been for so long a dream was becoming a reality before our eyes. By careful planning, and with the aid of a tag day, Levana succeeded in raising money to furnish the "Levana 1924-25 Room". We wish the owner of it, and all successive owners, a very happy year. But while plans were being made for the future, it was with distinct regret that we saw the closing of the Residence and Avonmore, where so many good times had been held and so many friendships made. So it was with a feeling of sadness as well as of gladness that we planned for the opening of Ban Righ—an event which was to change the centre of interest from the Red Room to the beautiful new Common Room across the street. Many are the graduates and undergraduates who continue to store away happy memories of the hours spent around the glowing fireplace of the Red Room.

The resignation of Mrs. McNeill, as Dean of Women, makes a break which will be felt by all the older girls who have been accustomed for so long to turn to her for aid in solving many knotty problems. Her cheery smile and helpful words will be much missed, but it is hoped that she will continue her interest in Levana.

At the elections held in March, Miss Nora de Hart was elected president for the coming year. Miss de Hart held the position of secretary during the past year and is well qualified for her new office. The new executive is an extremely capable one and we wish them all success for 1926.

Before closing I would like to add my appreciation of Miss W. Gordon, our honorary president, who took such a keen interest in our work and who was such a helper and friend throughout the year, also to the other members of the executive who supported me loyally, and by their co-operation made easy the difficult task of office. To them is due the credit for the year's work.

L. Kathleen Dolan.

It is with the greatest pleasure the *Alumnae News* prints the following letter:

Queen's University, Oct. 29, 1925.

To Miss Ada Birch,
Secretary of Alumnae Association.

Dear Miss Birch:—

At the Levana meeting held on October 28th, a resolution was passed as follows:

That the Levana representative carry to the Alumnae Association a message of thanks from Levana for Ban Righ Hall.

We feel that we can not express in any form our appreciation for the work which you have done to provide us with this splendid building.

Please accept the sincere thanks of every member of Levana in this vote.

Yours very sincerely,

DAISY ASPINALL,
Secretary of Levana.

BOOKS OF THE YEAR

"Perhaps the highest praise of a book is that it sets us thinking, but surely the next highest praise is that it ransoms us from thought."—*J. R. Lowell.*

From the thousands of new books that publishers put upon the market every year, how few we have time to read or are interested in and how very few we really want to add to our bookshelf or keep as friends to enjoy by our fireside. It is bewildering to read reviews. Critics are so at variance. One damns with faint praise what another lauds to the skies. But this year on one book of fiction at least there is unanimity of opinion. It is Margaret Kennedy's "The Constant Nymph," and as is usually the case, an earlier novel, "The Ladies of Lyndon," is again selling in attractive reprints. Anne Douglas Sedgwick, too, is having glory from her last season's success reflected on her novel, "Francis Winslow Kane," which was first published fifteen years ago. "One Increasing Purpose" is certain to be a favorite with all who enjoyed "If Winter Comes." But it will hardly repeat that phenomenal success of 1921. It is undiluted, unrepentant Hutchinson again. Prof. W. S. Phelps calls him the evangelical novelist and considers this book an eloquent exposition of the teaching of Jesus. The title is taken from Tennyson's "Locksley Hall":

"Yet I doubt not thro' the ages one increasing purpose runs,
And the thoughts of men are widen'd with the process of the suns."

Biography is now generally admitted to be the most delightful way of reading history. Quite the outstanding book from this view is Lord Grey's "Memoirs." It tells the story of the twenty-five years from 1892

to 1916. This book will be as much discussed as the Page letters were a couple of years ago. There is also Sir Sidney Lee's official biography of Edward VII, only the first volume of which has been published covering the fifty-nine years from birth to accession. And finally we have that book with a more personal appeal, Dr. Cushing's "Life of Sir William Osler," that great physician famed on two continents, whose birth, early education and years of service make him one of Canada's greatest sons.

On Canadian books some graduates of Queen's have received unreserved praise. Dr. Lorne Pierce's distinctive biography, "Marjorie Pickthall, a Book of Remembrance," has just come from the press. It is a beautiful book both in format and content, a work redolent of that charming and gifted writer it commemorates. Mrs. Skelton, who gave us last year "The Backswoodswoman," has now written the "Life of Thomas D'Arcy McGee," a most comprehensive and able biography. Mr. Adrian Macdonald's first book is "Canadian Portraits," interesting studies of fifteen notable Canadians.

Among other Canadian writers there is not a doubt that E. Barrington has another success in "Glorious Apollo," equal to "The Divine Lady." The prize novel, "Wild Geese," by Martha Ostenso, so extensively advertised, is just out. It is about life in Manitoba when the young writer taught school. Leslie Reid, a graduate of Toronto University, has taken England for the setting of his first novel, "The Rector of Maliseet," while Frederick Niven has gone to Scotland for the very drab story of "Ellen Adair", and James Oliver Curwood has left "The Lone Highway," the historic setting of Quebec.

We should all be interested enough in Canadian literature to subscribe to The Canadian Bookman, a monthly magazine giving reviews, criticisms and suggestions. The Toronto Reference Library is now compiling yearly a catalogue of books, published in Canada, written about Canada and by Canadian authors. This is a very interesting bibliography. So much is being written but not yet has any Canadian novel withstood the competition of England and the United States. But it is encouraging to know that we are becoming a more discriminating public. According to the publishers' figures our standard of reading has improved.

The World's Work for August gave this interesting contrast of best sellers and remarked that rarely before in our history has so high an order of writing received public recognition so soon:

June, 1925	June, 1915
The Constant Nymph.	Pollyanna Grows Up.
May Fair.	Still Jim.
Arrowsmith.	Pollyanna.
The Mother's Recompense.	The House of the Misty Star.
Soundings.	The Girl of the Blue Ridge.
Barren Ground.	The Turmoil.

FROM THE BOOKS OF 1925

1. Philosophy and Religion

Glover, T. R.—Paul of Tarsus.
Hutton, M.—The Greek Point of View.
Moffat, J.—Everyman's Life of Jesus.

2. Poetry and Drama

"A. E."—Voices of the Stones.
Drinkwater, J.—New Poems.
Noyes, A.—The Earth (2nd vol. of trilogy, "The Torch-bearers").
Trench, H.—Selected Poems.
Coward, N.—Hay Fever.
Dukes, A.—The Man with a Load of Mischief.
Galsworthy, J.—The Show.
Tagore, R.—Red Oleanders.

3. Essays, Etc.

Belloc, H.—The Cruise of the Nona.
Bower, F. O.—Plants and Man.
Burdett, O.—The Beardsley Period.
Capek, K.—Letters from England.
Elliot, W. G.—In My Anecdotage.
Hopkins, R. T.—Sheila Kaye-Smith and the Weald Country.
Huxley, A.—Along the Road.
Murray, J. M.—To the Unknown God.
Quiller-Couch, Sir A.—Charles Dickens and Other Victorians: Thackeray, Disraeli, Mrs. Gaskell and Trollope.

4. Biography

Blunden, E.—Shelley and Keats.
Brousson, J. J.—Anatole France.
Cushing, H.—Life of Sir William Osler.
Ervine, St. J.—Parnell.
Forbes-Robertson, Sir J.—A Player Under Three Reigns.
Grey, Viscount—Twenty-five years: 1892-1916.
Keyserling, H.—The Travel Diary of a Philosopher.
Lee, Sir S.—Edward VII, vol. 1.
Lowell, A.—John Keats.
Smith-Dorrien, Sir A.—Memories of Forty-eight Years' Service.
Strachey, M.—The Nightingale: A Life of Chopin.
Tanner, J. R.—Mr. Pepys.
Tucker, C. B.—Letters of James Boswell.

5. Miscellaneous

Abercrombie, L.—The Ideas of Great Poetry.
Carse, A.—The History of Orchestration.
Dixon, G. C.—From Melbourne to Moscow.

Fachiri, A. P.—The Permanent Court of International Justice.
Keable, R.—Tahiti.
Kinnosuke, A.—Manchuria.
Luke, H. C.—Mosul.
Marchant, J.—The Cinema in Education.
Smith, L. P.—Words and Idioms.
Wiggam, C.—The Fruit of the Family Tree.

6. Fiction

Avlen, M.—May Fair.
Buchan, J.—John MacNab.
Cather, W.—The Professor's House.
Conrad, J.—Tales of Hearsay: Suspense.
Denis, G.—Harvest in Poland.
Farnol, J.—The Loring Mystery.
Galsworthy, J.—Caravan.
Gibbs, A. H.—Soundings.
Glasgow, E.—Barren Ground.
Hamsun, K.—Segeloss-town.
Hay, I.—Paid With Thanks.
Héman, L.—Monsieur Repoir and Nemesis.
Hutchinson, A. S. M.—One Increasing Purpose.
Kaye-Smith, S.—The George and the Crown.
Kennedy, M.—The Constant Nymph.
Lagerlöf, S.—The Treasure.
Lewis, S.—Arrowsmith.
Macaulay, R.—Orphan Island.
MacKail, D.—Greenery Street.
Reymont, L.—Summer.
Sabatini, R.—The Carolinian.
Sinclair, M.—The Rector of Wyck.
Stern, G. B.—Thunderstorm.
Strachey, J.—The Madonna of the Barricades.
Undset, S.—The Mistress of Nusaby.
Wells, H. G.—Christina Alberta's Father.
Weyman, S.—Queen's Folly.
Wharton, E.—The Mother's Recompense.
Yezierska, A.—Bread Givers.

CANADIAN BOOKS

1. Classed

Allen, C. K.—Oh! Mr. Leacock.
Bradley, W. A.—The Journal of Louis Hémon.
Barbeau, M.—Folk Songs of French Canada.
Kennedy, H.—The Book of the West.
Macdonald, A.—Canadian Portraits.

McNeill, J.—The Presbyterian Church in Canada, 1875-1925.
MacPhail, Sir A.—Official History of the Canadian Forces in the Great War: The Medical Services.
Niven, F.—Lover of the Land and Other Poems.
Pierce, L. A.—Marjorie Pickthall.
Scott, S.—Making God Vital.
Skelton, I.—The Life of Thomas D'Arcy McGee.

2. Fiction

Barrington, E.—Glorious Apollo.
Curwood, J. O.—The Ancient Highway.
Kelland, C. B.—Miracle.
McClung, N.—Painted Fires.
McKishnie, A.—Brains Limited.
Montgomery, L. M.—Emily Climbs.
Niven, F.—Ellen Adair.
Ostenso, M.—Wild Geese.
Packard, F. L.—Running Special.
Parker, Sir G.—The Power and the Glory.
Reid, L.—The Rector of Maliseet.
Salverson, L.—When Sparrows Fall.
Wallace, F. W.—Captain Salvation.
White, S. E.—Skookum Chuck.

BOOKS FOR BOYS AND GIRLS

"When We Were Very Young" appealed almost more to grown ups than to children; at least all the poems did not suit every child. Now Mr. Fraser Simson has selected fourteen of Mr. Milne's charming rhymes and set them to most fitting lively music as much in keeping with the spirit as are the delightful illustrations by Mr. Shepard. Indeed they are far more tuneful than many of our time-honoured nursery jingles. This book ought to have a place in your home and here are just a few more:

Cheesman—Everyday Doings in Insects.
Clarke, G. F.—Chris in Canada.
Daniel, H.—Ships of the Seven Seas.
Fyleman, R.—Eight Little Plays for Children.
Grant, P.—The Fortunes of Doria.
Goldsmith, S. L.—Wonderclock Plays.
Heming, A.—The Living Forest.
Ker, D.—The Earl's White Cross.
Nordhoff, C.—The Pearl Lagoon.
Sublette, C. M.—The Scarlet Cockerel.
Thompson, B. J.—Silver Pennies. An Anthology of Modern Verse.

O .E. S.

QUEEN'S SUMMER SCHOOL

ABOUT 1888 Queen's University undertook to extend some University privileges to those who desired such opportunities, but could not attend the regular classes.

In experimenting with methods for doing this work efficiently, it became clear that while many subjects could be well taught extra-murally, several could not be given satisfactorily unless the students could spend at least a short time in residence. This latter group of subjects included the modern languages, and the natural sciences. As the majority of our extra-mural students were teachers whose profession made modern languages and the sciences particularly valuable to them, it was decided that an opportunity should be given for an intensive course of six weeks' study, with library and laboratory facilities, during the teacher's summer vacation.

After a study of summer schools elsewhere, Queen's Summer School was opened in 1910, with less than thirty in attendance. The teachers of Canada were not yet keenly alive to the need for continual progress in their academic attainments, and it was not until 1914 that a marked increase in attendance came about. This increase was largely due to the students who organized themselves into Queen's Summer School Association and published and distributed at their own expense a bulletin showing the advantages of summer school study at Queen's. This missionary work they continue, and will maintain until the accommodations at the University are completely utilized. By 1915 there were 122 in attendance, and in 1922 this had grown to 357. During this last summer school of 1925 there were 530 students registered in the Summer School.

As the quality of the work has justified it and the ambition of the students demanded it there has been a gradual broadening and deepening of the courses offered. In 1910 only thirteen courses were given by six instructors. In 1925 forty different courses leading to either B.A. or M.A. were given, by twenty-two instructors, besides a course in Library Science with two instructors, and four courses in Physical Culture employing seven instructors. The regular professors in the University, and often the heads of the departments,

have shown their sympathy and confidence in this summer work by carrying it themselves, sometimes at considerable inconvenience. Carefully selected instructors from other institutions lend variety occasionally to the methods employed.

Every province of Canada, as well as Newfoundland and the United States, is usually represented, and this dominion-wide mingling of teachers is believed to have a considerable value. The students who attend are the survivors in a process of natural selection, and show in an excellent degree the qualities of courage, perseverance, and keen desire for mental progress. They organize sports and entertainments themselves, and so enjoy many of the benefits of a recreational holiday in the delightful summer climate of Kingston.

W. T. MacClement,
Director of Queen's Summer School.

The Editors of the *Alumnae News* feel particularly grateful to Miss Dorothy Wilson, B.A., as it was her intervention procured for them Dr. MacClement's admirable historical sketch of the Summer School. They appreciate fully the time and care it demanded from a very busy man to put such information in this complete, clear and accessible shape.

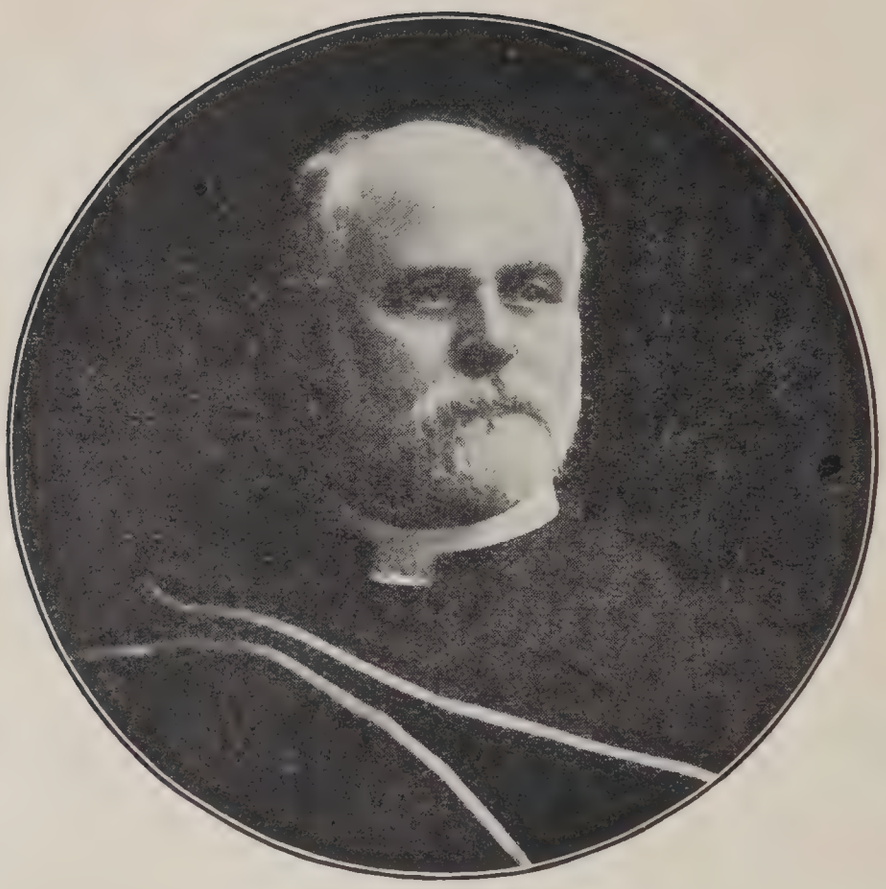

In Memoriam

RESOLUTION OF DEEP REGRET FOR THE DEATH OF PRINCIPAL GORDON

THAT the Queen's University Alumnae Association, in annual meeting assembled, place on record their deep sense of personal loss in the death of Principal Gordon, and do further express their regret that at this time in her history the University should be deprived of his wise and careful counsel, his tolerance, and his judgment.

The Alumnae desire at this time to direct attention to his patriotic service to Canada, in pioneer years, when without the conveniences of modern travel he traversed this continent, and carried the ideal of a United Dominion through unsettled prairies to the Pacific Coast.

The Alumnae also record at this time their recognition

of his generous spending of life and energy in the cause of Queen's through long years of service.

The Alumnae wish further to record their affectionate memory of the courteous gentleman, kindly scholar, and sympathetic friend whom each and every student of Dr. Gordon found in her Principal. He was a man of quiet ways and grave dignity, but withal of strength, wisdom and unwavering principles and purpose. To the undergraduate in distress, his was the heart of a friend and father. To the graduate, rising from her knees to meet his calm eyes, and noble presence, his seemed rather the touch of consecration to high and sacred service than the mere formal conferring of a degree. And to those of us whose privilege it was on each return to these halls to see him in the evening of his days, he seemed to personify all those qualities and attributes of courtesy, of dignity, of honour, and of gentleness, which as time carries us further from her halls, we long to believe are still the chivalry and soul of Queen's.

Principal Gordon, his day's work being done, has entered into rest, but we his graduates know that, so long as one survives, whom his inner life has touched, as did his life and presence, the man's mere name will lift human thoughts to God and to those things which are greater than our cares of here and now.

That the Alumnae at this time express their sincere sympathy in their loss to Miss Gordon and the members of Principal Gordon's family, and that a copy of this resolution transmitting the same be forwarded to them.

Moved by Miss C. Whitton, seconded by Miss M. Mackintosh.

MRS. R. BRUCE TAYLOR

ON February 16th, 1925, at the first meeting of the Executive after Mrs. Taylor's death, the following resolution was moved by Mrs. Macgillivray and seconded by Mrs. Young:

"On this their first meeting since Mrs. Taylor's death, the Executive, on behalf of the Alumnae Association, wish to convey to Principal Taylor and his family their deep sympathy in the loss they have sustained.

"Mrs. Taylor always took an active interest in everything connected with the Association, which she showed not only by attending their social functions and entertaining them in her own home, but by being present also at many of their business sessions. Indeed her sympathy was so evident that we all feel we have lost a personal friend.

"Mrs. Taylor's keen intellect, her unconventional spirit, her unfailing sense of humour and her genuine kindness of

heart all combined to form a personality which we shall always hold in loving remembrance."

Since many Alumnae at a distance will wish for some definite facts about the woman they all so warmly admired, it may be added that Mrs. Taylor was the younger daughter of John Gray McKendrick, F.R.S., who for thirty years was professor of physiology in the University of Glasgow. Her education was received in Scotland and at Jena, where her father's friendship for Prof. Haeckel gave her open doors to German university life. In October, 1896, she married Dr. Taylor and went to live in the little rural parish of Loudon, associated with the name of Norman McLeod. Seven years were spent at Aberdeen and five in London before coming to Canada in 1911, when Dr. Taylor became minister of St. Paul's Church, Montreal. In 1917 Dr. and Mrs. Taylor came to Queen's.

Mrs. Taylor had a deep and well-informed interest in public affairs and in the social and economic problems of the world around her. She had a large share in many kinds of church and philanthropic work. For five years she had charge of a Woman's Settlement in the East End of London, England. When the Mothers' Allowances Act came into force in Ontario she was the first chairman of the local board and spent a great deal of time in necessary organization. During her years at Queen's the University with all its activities of staff and of students held first place in her heart. No problem was too big and no detail too small to take to Mrs. Taylor. In every society for the advancement of literature or music her influence was unmistakable and an impetus was given by her own rare and well trained talents. Her musical gifts were a constant delight.

But of such a versatile woman it is impossible even to suggest the breadth of her influence. She possessed all comely qualities of face, of mind and of heart. Eagerness, vitality, merriment, hospitality marked her ways. She belonged to the noble company of "music-makers, dreamers of dreams," and yet "the movers and shakers of the world for ever, it seems."

The Alumnae News is privileged to print the following lines in which Mrs. Taylor so truthfully and so beautifully expressed one aspect of her outlook on her own life's problem:

THE PERFECT HOME

My perfect home is not a store,
A treasure house of beauteous things;—
Gold doth corrupt; riches have wings;—
Nor are my bookshelves teeming o'er
With priceless tomes of ancient lore.
My books are friends with broken backs,
Dog-eared leaves, and well-thumbed pages,
Nor left undusted on the racks
But my true comrades down the ages,
The pictures hanging on the walls
Are "copies" only, to remind me
Of many a happy hour behind me.

The rugs that lie upon the halls
Are worn with little children's feet;
The sofas, chairs, all torn and frayed
From many a happy childish raid
When life was young and life was sweet.
My perfect home is just a place
Where smiles light up each happy face,
With all my dear ones there to love me,
Heaven in my home and heaven above me,
Fling wide the door that you may see
My perfect home, the home for me.

—*Canadian Bookman,* April, 1920.

MRS. F. ACKERMAN

(Lenna Rose Ostrander, B.A.)

At her home near Picton, Ontario, there passed away, on December 6th, 1924, after a brief illness from scarlet fever, Lenna Rose Ostrander, wife of Fred. Ackerman.

As a girl in her 'teens Lenna attended Picton Collegiate, where she obtained her matriculation standing, to enter Queen's with high hopes for a course in Arts. Illness intervened, however, after one year's happiness at Queen's, and she was obliged to remain at home. Her course was continued

extra-murally, for courage and perseverance were outstanding in all that Lenna attempted, and in 1914 she attained her degree. For a short time she taught in one of the rural schools near her home, and late in 1914 was married to Fred. Ackerman, coming to reside nearer Picton.

In her new home Lenna devoted herself whole-heartedly to all that was for the good of the community. While health and strength permitted, she was most active in church work, and during the past couple of years had been one of the school trustees in her section. Outside interests, however, did not prevent her giving of her best to her home, for Lenna was a born home-maker, and her cheerful willingness in her many duties won for her a host of friends.

Lenna's friends miss her, but greater than theirs is the sorrow of her husband, her father and mother, Mr. and Mrs. Merton Ostrander of Picton, and the three little lads and their young sister to whom the "little mother" meant so much. The memory of her life, short as it was, for she was barely thirty-five years of age, leads us to say again, in all sincerity, "She hath done what she could."

G. H., '10.

MISS CORA MILLER, M.A.

It is with the deepest sorrow that we record the death of Miss Cora M. Miller, a member of the teaching staff of the Saskatoon Collegiate Institute since 1914, and of the Bedford Road Collegiate Institute since its opening in 1923. The greater part of her professional life was spent in Saskatoon, where her tragic and untimely death on March 3rd, 1925, was a stunning blow to all who knew her.

Entering Queen's University with a scholarship, Miss Miller maintained a brilliant course in mathematics, graduating with the degree of M.A.—later taking the degree of Commercial Specialist—and entered upon her life work in education. But her interests were not limited solely to her profession, for she always was active in social life, in athletics, in various associations, and showed much appreciation of art and music.

It is in the province of Saskatchewan that her influence has been mainly felt, and there she will be long remembered

by all interested in education who realize how great is the loss of so thorough, conscientious and brilliant a teacher—by her former pupils who were always aware of her patience and sympathy—but most of all by the many friends who will always miss, yet feel a thrill of pride to have known, the loyalty and sincerity of her comradeship, and her admiration for and devotion to all that was beautiful and good. They will never forget her earnest endeavour and happy accomplishment, concealed under a modesty of demeanour out of all proportion to her attainments.—From "The Lantern", published by Saskatoon Collegiate, Bedford Road. Written by Q. Elliott.

DR. MARGARET CORLISS

Margaret Corliss, wife of Dr. Corliss of St. Thomas, Ont., began her college course in middle life. The year previous to entering on the study of medicine, a separate course leading to the degree of M.D. was instituted by the Royal Medical College, in affiliation with Queen's University, Kingston, with four women students in attendance; so that Margaret Corliss was among the pioneer women in university life in Canada. It meant hard study in the face of harassing difficulties to acquire the necessary knowledge to equip one for the degree of M.D. in those days. Mrs. Corliss met these with steady courage and deserved great credit for her faithful work which secured her degree in 1885. She practised for a time with her husband in St. Thomas and then some special inducements led them to establish themselves in far away Australia.

E. S. S.

MABEL GRACE BELLAMY

Mabel Grace Bellamy, who died on December 21, 1924, at St. Vincent de Paul Hospital, Brockville, was born in North Augusta, but when only four came to Prescott and lived the rest of her life there. She received her education in the public and high schools of that town until she matriculated, when she entered Queen's University and graduated from there in 1901. After taking her degree she returned home and became a most energetic worker in various young people's organizations and particularly in the A.Y.P.A. of her church. One of the tributes sent us from Prescott dwells especially on the

value of her work at this time, which was characterized by "grandeur of aspiration and piety of purpose."

However, on her mother becoming an invalid a great many of these outside interests had to be put aside and the last years of Mabel Bellamy's life were unselfishly devoted to giving her mother every care and attention. Her mother's death came only two months before her own.

A Queen's friend writes: "There is no doubt that the long seclusion and anxiety wrought havoc on a frame at no time robust. Those of us who used to stroll with her from classes, down Earl street, where Mabel had a cosy room, recall with affection her face with its dark-circled eyes and the gallant gaiety with which she repulsed our sympathy. She was full of fun and repartee in those days. She made abiding friendships and her love and loyalty to Queen's never wavered."

EDITH COAD, B.A.

Mrs. George Docker

IT was with a shock of sore surprise Mrs. Docker's college friends heard of her sudden death this May in her Saskatchewan home. Of all her college generation no one seemed so likely to enjoy a green old age as Edith Coad. In every way she personified health, sanity, wholesomeness and tireless energy, seeking ever new fields for industrious labour. But this great dower of strength, with her practical talents, skilled to meet any demand indoors or out, proved her undoing.

Edith Coad Docker, the third daughter of Mr. and Mrs. Abram Coad of Brockville, belonged to Eastern Ontario in every sense. Her academic education was from Brockville and Queen's, where she graduated in 1902. And the other influences which moulded her life came directly from Leeds county. The magnificent trees about Brockville, the roads and the lakes lying inland, particularly Charleston Lake, made deep appeal to her. No one could tell more accurately at exactly what bend of the path you would find the elm with the most graceful ramifications or in what shady deep of the lake the largest salmon would rise to your bait. A friend visiting her Heward home carried away a haunting picture of Edith parting the long prairie grass to show her the little stunted

trees which she had planted and replanted in that untoward soil. At the same time Edith pictured for her a beautiful clump of elms on the Prescott road "near home."

After graduation she taught in public schools, first at Paisley and then at Heward, where she later married and settled. Teaching children was easy for her since they gave whole-souled admiration to one who could handle a horse, a rod and gun, a boat or a tennis racquet as well as she could a needle, a cabinet-maker's hammer or any sort of cooking utensil. They also learned from her a thoroughness, to do nothing by halves, and an absolute truthfulness such as characterized all her dealings.

After marriage, with her efficient and abounding energy, when crops were frozen or hailed, it seemed quite practical for Mrs. Docker to carry on a school again with her house and share in the farm. Thus it happened when death came suddenly one Saturday, it was after a full week of teaching and a busy morning of baking and cleaning that all might be in readiness for a fresh start on Monday. But whenever Edith Coad Docker would have had to lay down her work it would have been the same, and those to come after would have found all in order and thoroughly done.

HILDEGARDE E. SCOTT, B.A.

Mrs. Harry Scales

On June 20, on the Mojave desert at Lancaster, California, there passed away Hildegarde E. Scott, B.A., B.Sc., widow of the late Harry Scales. Her mother, Mrs. Ralph E. Scott, Sr., had been with her for some months.

Hildegarde was born and attended school in Forest, Ont., and began her university career at Trinity College, Toronto. While in residence at St. Hilda's she made many friends and is remembered for her captaincy of the Trinity girls' basketball team which won her her "T", and her college the Inter-College basketball cup.

In 1911 she began to specialize in chemistry and mineralogy at Toronto University, afterwards transferring to the School of Practical Science whence she graduated in 1912, the first woman student in Canada to obtain her B.Sc. degree

from that institution. In the next year she completed her B.A. degree from Queen's University.

After attending Calgary Normal School, Miss Scott taught for two years in Alberta and Saskatchewan and supplied at the Provincial Analytical Department in Edmonton for a time.

In 1916 followed her marriage to Mr. Harry Scales, whom she nursed devotedly at their home in Phoenix, Arizona, until his death.

Mrs. Scales is survived by her parents and her son, Harry Scott Scales, and her sisters, Mrs. W. G. Ross (Lucile Scott, B.A. '11) of Moose Jaw and Mrs. Arthur Barnard of Edmonton, and her brother, Ralph Scott, of Kindersley, Sask.

Mrs. Scales is remembered at Queen's as an exceptionally brilliant student. She was also one who had powers to win and keep many warm friends who very deeply regret her most untimely death.

O. H. O., '12.

The News regrets that the notices of the following deaths were received too late to find anyone able to write suitable notes:

Myrtle Cameron, B.A., 1920.
Sister Aurolia (Margaret Maher, B.A. 1922).
Amy L. O'Dell, B.A., 1922.

HAMILTON CASSELS

The following resolution was moved by Mrs. Lavell and seconded by Mrs. Yeigh:

That the Queen's University Alumnae Association in annual meeting assembled place on record their sincere regret and deep sense of loss in the recent death of Mr. Hamilton Cassels, K.C., LL.D.

During the early days of our struggles as an Alumnae Association, Dr. Hamilton Cassels was Chairman of the Trustee Board of the University and was ever our good friend and generous adviser, and we have always felt that he had the deepest interests of the women of Queen's at heart.

At this time we would like to extend to the members of his family our sincere sympathy in their great sorrow, assuring them that he will ever be remembered by us as one of our best friends.

"AND OUR LITTLE LIFE IS ROUNDED WITH A SLEEP."

Allan, Agnes, B.A. (Mrs. John Dewar) 1911
Bajus, Carrie, B.A 1901
Bellamy, Mabel, B.A. 1901
Bogart, Flossie, B.A 1917
Cameron, Myrtle, B.A. 1920
Chambers, Alice, B.A 1888
Coad, Edith, B.A. (Mrs. George Docker) 1902
Corliss, Margaret A., M.D. 1885
Cramm, Elizabeth (Mrs. Jeffrey) 1905
Cryan, Annie, B.A. (Mrs. J. B. Fraser) 1898
Demorest, Clara, M.D 1890
Desroches, Lillian, B.A. 1921
Fraser, Frances (Mrs. O'Connor) 1916
Fraser, Helen F., B.A 1901
Fraser, Marion 1894
Goodwin, Edith C., B.A. (Mrs. J. B. Stirling) 1910
Graney, Elizabeth S., B.A 1915
Hiscock, Reta W., B.A. 1905
Maher, Margaret, B.A. (Sr. Aurolia) 1922
Marshall, Alice, B.A. (Mrs. J. Decew) 1914
Marshall, Mabel, B.A. (Mrs. J. Decew) 1911
MacDermott, Evelyn, B.A. 1915
MacFarlane, Christina, B.A. (Mrs. H. Matheson) 1903
McIntyre, Euphemia, B.A. (Mrs. W. J. Scott) 1913
McKeracher, Florence J., B.A 1909
Millar, Edna D., B.A. (Mrs. D. McLennan) 1908
Miller, Cora, M.A. 1906
O'Dell, Amy L., B.A. 1922
Ostrander, Lenna R., B.A. (Mrs. F. Ackerman) 1914
Sanderson, Hazel, B.A 1910
Sanderson, Lenore, B.A 1913
Scott, Hildegarde E., B.A. (Mrs. H. Scales) 1913
Scott, Lucy, (Mrs. Kenneth McKinnon) 1912
Silver, Alice R., B.A. 1898
Sinclair, Anna E., B.A. 1901
Singleton, Blanche, B.A 1915
Skinner, Katie E., B.A 1918
Smirle, Harriet H., M.A. (Mrs. Wilson) 1903
Telford, Viola M., B.A. (Mrs. W. Symonds) 1918
White, Lizzie R., B.A. (Mrs. J. Leslie) 1895

BIRTHS

Freeman, Mrs. N. V. (Gertrude Deadman, B.A. '20), Battersea, on Jan. 30, 1925—a daughter, Mary Evelyn.

Cadenhead, Mrs. A. F. G. (Dorothea Goodwin '09), Alice St., Kingston, on Oct. 22, 1925—a son, Edward Stanley Fordyce.

Paynter, Mrs. F. W. (Eva Cumming, B.A. '14), Melfort, Sask. — a daughter.

Benton, Mrs. (H. Maud MacKenzie, B.A. '06), Saskatoon in June, 1925—a daughter.

MacKellar, Mrs. J. O. (Harriett Patterson, M.A. '06), Sault Ste Marie, on Oct. 10, 1925—a daughter, Mary Isabel.

Martin, Mrs. Norman R. (Florence Bissonette, B.A. '13), on June 23, 1925—a son, Julian Gileo.

Wright, Mrs. William McKay (Marjorie Hopkirk '15), Windsor, on July 19, 1925—a daughter.

MacKinnon, Mrs. John (Eileen Wright, B.A. '12), Brantford—a daughter.

McCrae, Mrs. J. D. (Isabel McKellar, B.A. '16), Almonte—a daughter, Anne Isabel.

Clark, Mrs. W. C. (Margaret Smith, B.A. '14), Chicago—a son.

McEwen, Mrs. J. U. (Eleanor Smith, B.A. '22), Galetta, Ont.—a son.

Matheson, Mrs. A. D. (Gertrude McCuaig, B.A. '15), Quebec—a daughter.

Rice, Mrs. E. LeRoy, (Etta Henderson, B.A. '11), Newport, Vt.—a daughter.

McLeod, Mrs. J. N. (Florence Maus, B.A. '79), Dividend, Utah—a son.

Day, Mrs. D. J. (Belva Halliday, B.A. '22), Kingston—a son.

Taylor, Mrs. Andrew (Edith M. Culbert, B.A. '18), Ottawa—a daughter.

Crothers, Mrs. V. (Mary Fee, B.A. '14), Kingston—a daughter.

Collins, Mrs. Wesley (Georgie Eakins, '19), Palmer, Sask., in March—a son, Allan Eakins.

Huyck, Mrs. C. B. (Olive M. Boyd, B.A. '12), Vancouver—a son.

Elliott, Mrs. Russell (Josephine Redmond '12), Camrose, Alta., on Oct. 3, 1925—a son, Albert Redmond.

Sweezy, Mrs. R. O. (Harriet Watson, '09), Montreal, on March 2, 1925—a son, David Edward Caird.

Geiger, Mrs. Douglas (Annie Lenore (Goldie) Bartels '22), on Sept. 26, 1925—a daughter, Shirley Bartels.

Petrie, Mrs. Edward A. (Daisy Barry '19), Montreal, on Oct. 29, 1925—a daughter.

Goforth, Mrs. W. Wallace (Anne Mills '26), Montreal, on Oct. 1st—a daughter, Althea Rosalind.

Heimpel, Mrs. L. (E. Blanche McLeod '15), Ste. Anne de Bellevue, on June 15, 1925—a daughter, Ruth Alison.

Atkinson, Mrs. G. D. (Edna Henderson, B.A. '13), Melrose Highlands, Mass., on Oct. 5, 1925—a son, Gordon Douglas.

MARRIAGES

Helmkay, Beatrice, B.A. '16 (Cornwall), to W. H. Alder, B.Sc., residing in Durham.

Gray, Flossie Elizabeth, B.A. '22 (Brockville), to Hubert P. Salter, residing in New York.

McFadyen, Marion Darroch, B.A. '23 (Kingston), to John Kerr Boyle, B.Sc., on Sept. 12th, residing in Windsor.

Ellis, Marjorie, B.A. '20 (Smith's Falls), to C. Topping, in August, 1925, residing in Tacoma, Washington.

Reid, Victoria, B.A., M.D. '04 (Toronto), to Dr. Gideon Silverthorn, on Sept. 15, 1925, residing 34 North Sherbourne St., Toronto.

Fargey, Martha N., B.A. 17 (West Huntingdon, Ont.), to J. Arthur Wharry, on Dec. 31, 1924, residing in Montreal.

Henderson, Marjorie Knox, '21 (Ottawa), to John Victor Butterworth, B.Sc., C.E., residing on MacLaren St., Ottawa.

Derbyshire, Edna Winnifred, B.A. '22 (Kingston), to James H. Bennett, on Sept. 10, 1925, residing in Spencerville.

Taylor, Mary McKendrick, B.A. '20 (Kingston), to James Horace Odell, on Sept 19, 1925, residing in Boston.

Saunders, Edna M., B.A. '24 (Kingston), to Dr. W. D. Hay, on July 7, 1925, residing in Kingston.

Freeman, Frances Elma, B.A. '22 (Kingston), to Fraser Smith, on August 15, 1925, residing at Arthur, Ont.

Clapp, Berenice, B.A. '17 (Picton), to Harold Knapman, residing in Toronto.

Newman, Mildred Eleanor, B.A. '21 (Kingston), to William Carl Cannon, in September, residing in Kingston.

Nelson, Mabel Elizabeth, B.A. '21 (Smith's Falls, Ont.), to Harold McLeod, B.Sc., in August, residing in Ottawa.

Fleming, Lulu, B.A. '17 (252 University Ave., Kingston), to James Ronan, residing in Kenora.

Millan, Mae V., B.A. '22 (80 Earl St., Kingston), to Omar La Fontaine, on Oct. 27, 1925, residing in Cobalt.

Lee, Gertrude M., B.A. (Kemptville, Ont.), to W. L. Matthie, residing in Algonquin, Ont.

Wilson, Muriel Annie, B.A. '23 (Cobourg, Ont.), to W. A. Morris, residing at 540 Dovercourt Ave., Toronto.

Bennington, Evelyn M., B.A. '23 (Spencerville, Ont.), to T. M. Weatherhead, B.A., in the summer, residing at Snelgrove Road, Heath St.. Toronto.

McDougall, Marjorie C., B.A. '22 (Mitchell, Ont), to W. MacMillan, B.A.

McLean, Roberta, B.A. '20 (Cowansville, P.Q.), to David Thomas, on July 4th, 1925, residing in Montreal.

Stewart, Cecile, B.A. '21 (Brownsbury, Que.), to J. Gordon Bennett, on June 30, 1925.

Mills, Anne '26 (Wallaceburg, Ont.), to W. Wallace Goforth, B.A. (Toronto), on January 6, 1925, residing in Montreal.

Stewart, Ruth, B.A. '14 (Consecon, Ont.), to George E. Taylor, in July, 1925, residing at Carrying Place, Ont.

Boyd, Muriel Viola, B.A. '22 (Kingston), to Henry Downer, residing at St. Thomas.

Spooner, Lila, '12 (Kingston), to John Patterson on July 6, 1925, residing in Detroit.

Harrop, Elizabeth Ruth, B.A. '18 (Calgary), to Richard Bunting Crummy, M.A., on Sept. 1, 1925 residing in Vancouver.

Dunlop, Grace Isabel, B.A. '25 (Kingston), to William McAdam Nickle, on June 20, 1925, residing in Kingston.

Martyn, Christine, B.A. '25, to Rev. L. M. Outerbridge, B.A., to reside on a Foreign Mission Field under an American Board.

MacNab, Christina R., B.A. '19 (Smith's Falls), to Walter B. Faith, on October 31, 1925, residing in Ottawa.

Messages of the Four Winds

'85

Word has been received of the death in Australia of Dr. Margaret A. Corliss. Dr. Corliss was the first woman doctor in Australia.

'88

Mrs. Donald MacPhail (Lulu Britton), for a few days this summer, had a pleasant respite from the multitudinous demands of the convenership of the Furnishing Committee. With the Misses Kemp of Picton she made a motor trip of thirteen hundred miles through the mountains of the New England States.

'90

Mrs. T. G. Marquis (Mary King) is one of our Alumnae to visit in Kingston this year. She has a very successful chicken farm at Washingtonville, N.Y.

'91

Mrs. H. A. Lavell (Mary G. Chambers, B.A.) had the honour of presiding at the forty-fourth and last annual meeting of the Board of Managers of the Methodist section of the Women's Missionary Society of the United Church of Canada.

'92

Mrs. Alexander Newlands (Etta A. Reid, M.A.), of the Mathematics department of Queen's University, has been a member of the Kingston Board of Education for the past six years and was, at the Board's inaugural meeting this year, elected to the chairmanship. She is the first woman to secure this honour in the history of the city.

'94

Dr. A. E. Marty, who spent the summer abroad, was highly honoured at the Educational Congress in Edinburgh, where she was appointed Secretary of the Junior Division of the World's Federation.

Mrs. S. S. Burns (Nerva D. McDonald, B.A.), the popular president of the Montreal Alumnae and president of the Provincial Women's Missionary Society, after a year of strenuous executive effort spent a very happy summer with her husband in the Berkshire mountains, and later at Sackett s Harbour, on Lake Ontario. Mrs. Burns was unanimously elected to the presidency of the Montreal branch again this year.

'95

Mrs. John A. Cooper (Agnes Massie, B.A.) is President of the Women's Canadian Club of Toronto. Mrs. Cooper made a noteworthy speech on the important position Canadian Clubs should hold, at the annual Executive in Fort William, this summer.

'96

Mrs. Clarence Dickinson (H. Adell Snyder, M.A.) is being congratulated on the necessity of a reprint of her work on Art.

'97

Miss Alice King spent a very enjoyable holiday in England and Scotland this summer.

Miss Flora Stewart, B.A., made an extended tour to the Pacific coast for her holidays. Flora is becoming known as a connoisseur of antique furniture—see article in McLean's Magazine for August, with illustrations, of her attractive apartment.

'98

Mrs. G. E. Story (Edith Malone, M.A.) is active in the University Women's Club of Edmonton.

'99

Her many friends among the Alumnae are glad to know that Miss Laura Allan's mother is now making a good recovery after her painful accident of last spring.

'00

Mrs. A. E. Knapp (Harriet Anglin, B.A.) had a pleasant visit with her sister, Mrs. McCuaig, Paisley, Ont., this autumn.

Mrs. H. B. Munro (Norval MacDonald, B.A.) has moved from Hollywood, Cal., to Los Angeles, where she resides at 1604 Courtney Ave.

Mrs. Jack Sparks (Mabel V. Mills, B.A.) accompanied her husband on his trip to Europe. They spent the most of their time in Vienna.

Mrs. Logie Macdonnell (Ursilla Macalister, M.A., Ph.D.) spent her holidays this summer with her son in the country near Kenora. Her father and mother and also Mrs. A. D. Cornett (Jean Macalister, '10), with her family, joined her there for a happy reunion.

'01

Mrs. Frank Yeigh (Annie Laird, B.A.) accompanied her husband on his trip to the Balkans and Near East to see the work of the Save the Children Fund among the Greek refugees. At the outset of their continental journey Mr. and Mrs. Yeigh attended the first World's Child Congress at Geneva.

The sympathy of the Alumnae is extended to Mrs. Yeigh in the sad death of her sister, Miss Bessie Laird. Miss Laird died during her sister's absence in Europe.

The many friends of Miss Elizabeth MacNab, M.A., will be glad to know that her winter in Florida restored her health, and after a visit in Toronto, Kingston, Ottawa and Douglas she is once more back to her post in the Calgary Collegiate.

Mrs. W. M. Campbell (Lily Shaw, B.A.) represented the Kingston branch of the W.C.T.U. at their Provincial meeting in Pembroke.

Mrs. O. D. Skelton (Isabel Murphy, M.A.) has moved with her family to Ottawa. Her address is now Buena Vista Road, Rockcliffe.

Miss Mary Allison, B.A., of Qu'Appelle Diocesan School, Regina, spent her holidays at her old home in Adolphustown.

'02

Mrs. Cecil W. Sherin (Jessie Wilson, B.A.) is an active citizen in her home town, Pelican Rapids, Minn. This year she is President of

the Parent-Teachers Association, and a Judge for the declamatory tryouts in the High School; served on the Grand Jury, and is on the Executive of the Red Cross, Study Club, and church organizations. Bridge and motoring fill in the niches, and last but not least a bonnie daughter, Margaret, aged thirteen, fills life with interest and joy.

Mrs. L. M. Macdougall (Alice Watson, B.A.) of Brooklyn, N.Y., visited her old home and Alma Mater this summer.

'03

Mrs. M. A. MacKinnon (Lillian M. Vaux, M.A.) now lives on Evelyn Ave., Toronto. Dr. MacKinnon is minister of the Runneymede United Church. They motored east in September from their former home in Regina.

Miss Marion Redden spent the winter in the south of Europe. She returned home in the early summer by way of England, having had all told, a most interesting and varied trip.

'04

Dr. and Mrs. L. P. Chambers (Ada E. Pierce, B.A.) of Washington University, St. Louis, Mo., visited this summer in Gananoque and Kingston. In the latter place they were the guests of Prof. and Mrs. W. C. Baker, Centre street; and of Rev. T. J. and Mrs. Ferguson (Amy Spencer, B.A.), Victoria street.

A very quiet wedding was solemnized on Sept. 15th by Rev. J. W. McIntosh, Richmond Hill, Toronto, when Dr. Victoria Reid became the bride of Dr. Gideon Silverthorn. Dr. Silverthorn is on the surgical staff of St. Michael's Hospital, Toronto. It is interesting to remember that Dr. Reid, who had taken her Arts degree at Queen's in 1900 and then attended Toronto University to complete her Medical work, was granted the right to graduate in Medicine from her earlier Alma Mater. She thus received her Medical degree also from Queen's in 1904.

Miss Fannie L. Montgomery continues to rise in her chosen profession of Banking, and every morning, sharp on the dot, sees her at her desk in the head office of the Royal Bank, St. James St., Montreal.

'05

Miss Wilhelmina Gordon, M.A., is to be congratulated on her promotion to the rank of Assistant Professor of English in Queen's University.

Mr. and Mrs. George H. Ross (Isabel S. Bryson, B.A.) spent the summer in Collin's Bay, near Kingston. It was a most happy arrangement for the Alumnae Executive since it enabled their president to be on hand at the numerous committe meetings necessitated this year by the finishing of Ban Righ Hall.

'06

Miss Florence MacGillivray, B.A., after her year in Albany Library School, resigned her position at Queen's to accept one in the United States. She and her mother spent her holidays this summer in visiting together Mrs. Andrew Fleming of Quebec.

'07

The sympathy of the Alumnae Association is extended to Mrs. Geo. A. Brown (Lily D. Stewart, B.A.) in the death of her father, Mr. John Stewart, of Waba.

'08

Among the Alumnae visitors to Kingston and Queen's this summer was Miss Isabel MacInnes, M.A. She was returning home to Vancouver after an European tour. As it was thirteen years since her last visit she found many changes on the campus.

Miss Phyllis Bradshaw, B.A., of Sydenham, had a pleasant visit this summer with Miss Annie Graham, B.A. '17, of Arnprior.

The sympathy of the Alumnae is extended to Miss Beatrice G. Lauder, who was bereaved by the death of her father in August.

'09

Miss Ethel E. Ross spent the summer in Europe.

Mrs. Grant Cadenhead (Dorothy Goodwin) spent the summer with Prof. Cadenhead at Shawinigan Falls, Quebec.

Mrs. Gordon Wilson (Agnes Fargey, B.A.) after a strenuous year's work for the Montreal Alumnae, of which she is one of the strong supporters, spent most of the summer at Dorval Island. She and her husband also enjoyed many little motor trips both in Quebec province and across the border.

Mrs. R. O. Sweezey (Harriet Watson, B.A.), even with the added responsibility of a new son, named, it is interesting to observe, after the great philosopher and Master of Baliol College, Edward Caird, is convener of the Women's Art Society of Montreal. She gave an excellent address to the local Alumnae at their November meeting on "Religion as a Source of Inspiration in Art." On this occasion Mrs. A. Gordon Anderson (Margaret Taylor) and Mrs. J. Clarke Grant, assisted by the Misses Catherine Holland, Beryl Mowat and Mildred Tait had charge of the tea, while Mrs. F. T. Parker sang, accompanied by Mrs. H. C. Haryett.

In July, 1925, while the work of examining was going on in Toronto, there were a sufficient number of 1909 engaged in it to make a re-union dinner possible. They met in the "Diet Kitchen," Bloor St., where a most delightful hour was spent reviewing bygone days and all that has happened since.

'10

Miss Annie Haight, B.A., is principal of the Continuation School at Warkworth, Ont.

Miss Donalda Dickie, M.A. '17, of the Normal School, Calgary, is editing a series of text books for use by the Department of Education in her province.

Miss Nellie M. Philp, B.A., Lindsay, carried on the department of Science in Kingston Collegiate Institute during the illness of W. J. Saunders.

Mrs. C. H. Hutchins (Laura Nicolle) after a very interesting life

of residence and travel in the United States, has taken up her abode in Montreal. The Alumnae Association of that city extend to her a most cordial welcome.

'11

Miss Pearl Whitton, B.A., of Brighton, Ont., who recently underwent a serious operation, is now well on the way to convalescence.

Mrs. R. E. Breach (Robina Holmes) of Edmonton is being warmly congratulated on the appearance of her novel *Sanctuary*. As her classmates in freshman days prophesied, Robina has been very successful in journalism. *Sanctuary* made its first appearance as a serial in MacLean's.

Miss Mary E. Macdonell, B.A., took a "Refresher Course" in Mathematics at Queen's Summer School.

Mrs. P. Jull (Maude Playfair) lives at Lakefield, where three small Julls aged ten, eight and five are being prepared to enter Queen's.

The sympathy of the Alumnae is extended to Mrs. W. G. Ross (Dorothea L. Scott, B.A.) of Moose Jaw, in the sad death of her sister, Mrs. Scales. Mrs. Scott's many friends hope to hear very soon favourable reports of her own health, as she has had to endure much suffering this past year.

Miss Margaret Lees, B.A., who has been teaching in Orillia, took a position on the staff of the Peterborough Collegiate this autumn. She made a two months tour of the Canadian West this summer, spending part of her time with her brother, Colin W. Lees (Arts '15), who is Principal of the school at Kelowna, B.C. From there she went north to Alaska, enjoying in all a most varied and extensive journey.

Mr. and Mrs. C. Boyd (Alma Price, M.A.) have returned from Saskatoon to make their home in Kingston, to the great pleasure of their hosts of friends in the east. By no means the least welcomed member of the family is little Price Boyd, a handsome, stirring small man who radiates joy and sunshine quite regardless of whether his home is east or west.

Miss Edith Murphy, B.A., spent her holidays motoring with her mother and sister through the Adirondacks and the White Mountains to the Maine coast. She also visited the Eastern Townships and many picturesque spots in rural Ontario.

Mrs. R. N. Mathieson (Mary Naismith, B.A.), with her four children, is now living in Redcliff, Alberta. Her husband is the minister of the United Church there.

'12

Mrs. M. N. Omond (Olga Harvey, B.A.) has removed to New Liskeard. Mr. Omond is minister of the United Church there.

Miss Katharine Day, B.A., attended Queen's Summer School, studying History and English. She is now teaching in Toronto.

Mrs. J. Moxley (Irene Dunlop, B.A.), Hamilton, has had varied excuses for visit home—sometimes a wedding, sometimes a football game.

Mrs. E. Struthers (Margaret Walks, B.A.) of Tsinanfu, Shantung, China, with her two children, was home on furlough this year.

'13

Miss Mary Hubbs, B.A., of the Hamilton Collegiate staff, has been awarded the Ontario Government Scholarship to study in the Sorbonne, Paris, for a year. She has spent the summer travelling on the Continent.

Miss Gladys Dix of the Provincial Education Department spent her summer in Europe.

Miss Jessie Muir, M.A., spent part of her summer at Berthier, Que., and later, accompanied as far as Manitoba by her mother, took a trip to the Pacific coast.

Mrs. N. J. Nixon (Jane Saylor) is now living at Lachine, Que.

Mrs. R. F. Kelso (Alexina T. Carlyle, B.A.) is vice-president of the Montreal Alumni Association and as enthusiastically Queen's as ever.

'14

Miss Ruth Buchanan, B.A., has resigned her position at Oakwood Collegiate and will spend the summer with her mother at Grenoble and later study at the Sorbonne in Paris.

Mrs. J. C. Smith (Clarice Leighton, B.A.) has a small son Donald, whose rendering of "Queen's College Colors" has been pronounced quite worthy of his father's son.

Mrs. J. Howard Box (Florence Elliott, B.A.) and little Miss Jean made frequent visits to Kingston this year but were none the less fondly welcomed guests each time.

Mrs. O. A. Barwick (Mildred Scammell, B.A.) is enjoying life in her own happy way despite her heavy family cares. Somehow she always finds time to practise two or three hours a day and to dance two or three nights a week.

Miss Lillie Traver, B.A., is studying at Teachers College, New York City.

Dr. and Mrs. W. C. Clark (Margaret Smith, B.A.) are moving from Chicago to New York. Dr. Clark has been transferred to the larger New York office of the Straus Co. Their many friends among the Alumnae congratulate them warmly on this promotion.

'15

Miss Elizabeth Chown, B.A., with her mother, Mrs. H. R. Chown, of Kingston, spent the summer touring in Great Britain, France, Italy and Switzerland.

The sympathy of the Alumnae is extended to Miss Ruth V. G. Campbell, B.A., and to Mrs. Leslie Robinson (Jessie H. Campbell, B.A.) in the death of their father, Mr. H. S. Campbell, at Ottawa in August.

Mr. and Mrs. William Wright (Marjorie Hopkirk) with their small daughter had a pleasant holiday in Renfrew and Kingston this autumn.

Miss Jean Rogers, B.A., continues to watch the ticker on the Mont-

real stock market; and whether bullish or bearish she deals with the situation adequately.

Miss Evelyn Clark, B.A., spent her holidays in Kingston, but returned to teach at Herbert, Sask.

Mrs. Roy Turner (Maude Hubbs, B.A.) is at present residing in a town in New York State, where her husband is superintending the installation of machinery in paper mills. Mrs. Turner and her two children spent holidays during the summer with her parents in Picton, Ont.

Mrs. M. J. Rodden (Mildred Wormwith, B.A.) of Toronto has made several happy visits with her parents in Kingston during the year.

'16

Miss Agnes Mackintosh, B.A., has accepted a position on the staff of the Brantford Collegiate.

Miss Ferna Halliday, B.A., has opened another delightful summer camp for girls. It is at Eagle Lake near Tichborne, and named Camp Oconto. Several Queen's girls visited her there during the holiday time.

Mrs. W. H. Alder (Beatrice Helmkay, B.A.) is now living in Durham.

Miss Muriel Whalley, B.A., was in attendance at the Chemists' Convention in Los Angeles this summer. She is one of the chemists in the Federal Department of Health, Ottawa.

Miss M. K. Macpherson, B.A., is teaching in London Collegiate.

Miss Violet Burton, B.A., is teaching in Walkerville.

Miss Kathleen Moore, B.A., is teaching in Aylmer, Ont.

Mrs. Harold H. Lees (Grace Hamblin) is living at Windsor, Ont.

Miss Grace Stewart, B.A., who has taught in Brampton for some years, is on the staff of the Collegiate Institute in Windsor. Her address is 178 Oak Ave.

'17

Mr. and Mrs. A. C. Malloch (Flora Abernethy) have joined the ranks of Montreal commuters, as their summer home at Hudson on the Ottawa proved so attractive they decided to continue there for the winter. Mrs. Malloch with her charming little daughter have been frequent visitors in Kingston. Occasionally their arrival synchronized nicely with a football game.

Miss Grace Stewart, B.A., who has been teaching at Brampton, has taken a position in Windsor. She spent August with the Macgillivray Knowles sketching class in Western Ontario.

Miss Eva Coon, B.A., spent the summer in New York taking a special course in organization and management at the National Y. W. C. A. training school. The Windsor "Y" under her efficient management has grown apace and will open a fine new building this fall.

Miss Violet E. Cooke, B.A., who is engaged in private nursing in New York, spent the summer with her family at Picton.

The sympathy of the Alumnae is extended to Mrs. J. Mortimer Clarke (Vera Allen, B.A.) in the death of her husband, Dr. Clarke, in China in the spring of 1925.

Miss Nell Clinton of Hamilton Collegiate was registered at the Girl Workers' Course at Knowlton, Que., this summer. Later she became assistant chief of the Consecon Girls' Camp.

Mrs. W. J. Hyde (Bessie Farrell, B.A.) of Montreal, and young son Sandy, spent the summer with her parents in Regina. Bessie went on to Banff for a short visit which did not spoil her holiday in any way, it is said.

Miss Lulu Fleming, B.A., no longer merely teaches in Kenora but resides there permanently as Mrs. James Ronan.

Mrs. J. Arthur Wharry (Martha N. Fargey, B.A.) has now decided to remain in Canada's metropolis (loud cheers from the Montreal Alumnae!), and hopes to be settled there in her own home very shortly.

Mrs. Perry Doyle (Laura MacMahon, B.A.) supplied at Picton Collegiate last term for Miss Maude Hammett ('22), who suffered from an accident to her knee.

Miss Emily Armstrong, B.A., of Ottawa, has been teaching for two years in Moulton Ladies' College, Toronto.

The sympathy of the Alumnae Association is extended to Miss Mildred Sheridan, of the Kingston Collegiate Institute staff, in the death of her sister, Mrs. W. E. Manhard, Brockville.

Mrs. James Cameron (Elsie T. Coolican, B.A.) spent the summer in Kingston, where her husband, of the Stratford Collegiate staff, was registered at Queen's Summer School.

Miss Mary F. Mangan, B.A., now resides at 158 Earl St., Kingston, Ont.

Miss Janet F. Saunders, M.A., of Geneva, Switzerland, had a too brief month's visit home to Canada this June. Since joining the Library of the League of Nations she has been able to make holiday jaunts to England, Belgium, France and Italy. Oxford, London, Brussels, Paris, Venice and Rome seem all equally accessible from her coign of vantage.

Miss Catharine Holland, B.A., besides holding with a firm grasp the purse strings for the Montreal Alumnae, is president, this year, of the Outremont Teachers' Association, an executive post she is well qualified to fill. She spent the past summer in Westville, Nova Scotia, and expects to spend her Christmas in the same province. Nova Scotians, by the way, would have been justly proud had they heard her presentation of their case at the Political Dinner held by Queen's graduates in Montreal, prior to the elections.

'18

Miss Ruth Harrop, B.A., Calgary, was the summer guest of Mrs. Harold Fairbairn (Myrtle Clinton, B.A.) at Claresholm, Alta.

Miss Jessie Dyde, B.A., who spent some time in Europe last fall, has returned to Kingston. She was one of the Queen's girls at the opening of Camp Oconto, Eagle Lake.

Miss Viola Davidson, B.A., was in June granted the degree of Master of Arts by Toronto University for research in the Department of Marine Biology.

Miss Hilda Laird, B.A., is being congratulated on all sides over her return to Queen's as Dean of Women. That Queen's is also to be heartily congratulated was the unanimous verdict after Miss Laird's inauguration at the Thanksgiving Convocation.

'19

Mrs. H. S. Van Patter (Jean MacPherson, B.A.) spent the summer with her parents at Blakey's Point.

Miss Elizabeth MacCallum, M.A., is the Near East expert on the staff of the Foreign Policy Association of New York.

Mrs. E. W. Van Blaricom (Kathleen Vanderwater, B.A.) of Tisdale, Sask., with her two children has been visiting this autumn with her parents in Belleville.

Miss Beatrice Eakins, B.A. (B.Com. '22) has joined the staff of the Peterborough Collegiate Institute. Last year she was in St. Catharines Collegiate.

Miss Edith McDermid, B.A., is teaching at Mitchell, Ont

Mrs Leslie Robinson (Jessie Campbell, B.A.) of Peace River, Alta., was a summer visitor at Ottawa.

The sympathy of the Alumnae Association is extended to Mrs. H. Rowley (Lucille Corbett, M.A.) in the sudden death of her mother. While living in Kingston Mrs. Corbett entertained many students most kindly and they will now be greatly shocked at her unexpected death.

Rev. and Mrs. R. MacNabb, Smith's Falls, announce the engagement of their youngest daughter, Christina A., to Walter B. Faith, son of Mr. and the late Mrs. Thomas Faith, Ottawa, the marriage to take place at the end of October.

Mrs. Edward A. Petrie (Daisy Barry, M.A.) has given up literary work for the time being and is devoting her energies exclusively to the cataloguing of "Stacks" of little Miss Petrie's trousseau, and to the assimilation of certain books—not of French or German flavour, it might be added. Both these tasks it goes without saying are being carried out with the most approved S. F. B. thoroughness.

Miss Alice Goodwin, B.A., with her sister, Miss Chrissy, went abroad for two months this summer. They spent their time in England, Scotland, France and Belgium and were delighted with their holiday. For Alice it meant renewing old acquaintances and visiting old haunts, while for Chrissy it was revelling in the thrill of the first time across.

Miss Mabel Henderson, B.A., is doing secretarial work at the New York Skin and Cancer Hospital.

Miss Bessie Abernethy has been added to the staff of Queen's Library. She is assistant in the Circulation Department.

'20

A decidedly Queen's wedding was that of Mrs. James Horace Odell (Mary McKendrick Taylor,B.A.),which took place in Convocation Hall on Saturday, Sept. 19. The marriage was performed by Principal Taylor, assisted by Rev. George A. Brown. The bride, who entered the hall on the arm of her brother, R. F. Bruce Taylor, Toronto, wore a lovely gown

of white crepe satin in bouffant style, enriched with chantilly lace and flowers of white velvet and silver. Her court train of old cream satin was that worn by her mother and by her sister. She wore the gift of the bridegroom, a platinum and diamond bar-pin, and her mother's necklace of enamelled gold set with pearls and sapphires. The bridal bouquet was of Ophelia roses, lilies of the valley, purple and white heather. The bride was attended by her two sisters, Miss Leslie and Miss Lois Taylor, and by little Miss Peggy Jemmett as flower girl. The groomsman was Dr. Harold Kenner, Stratford. A. Gordon Anderson, Montreal; Walter Windeyer, Toronto; Paul Cunningham and Kenneth Bibby, Kingston, acted as ushers. As the bridal procession entered the hall the audience of guests rose and sang the Scottish wedding hymn, "O God of Bethel." The wedding march was played by Professor Thomas Gibson, recently of Ottawa. In the family residence, Mr. and Mrs. Odell received many congratulations before leaving for a motor trip.

Mrs. Alan P. Blackburn (Eileen Campbell, B.A.) is recording secretary for the Canadian Women's Press Club.

Mrs. J. Charles Grant (Mary Beatrice Craig, B.A.), having spent a very pleasant summer on the St. Lawrence, is back to Montreal ready for her usual strenuous round of tea-ing, and dining and dancing.

Mrs. D. Thomas (Roberta McLean, B.A.), who was married on July 4th, is now residing at 64 Strathearn Ave., Montreal. Mr. Thomas declares there is no longer any room for debate on the old subject, "Do college women make the best wives," for they do—for the right men.

Miss Anna Beryl Mowat has been the precursor for Queen's girls in the Sun Life Assurance Co. They have now four or five others in the head office.

Miss Lorraine Shortt, B.A., Miss Jean Govan, B.A., and Miss Elizabeth Smith, B.A., spent the summer in Europe and the British Isles with Dr. Adam Shortt.

Mrs. Edwin Hawley (Gladys May, B.A.), who is residing at Madison, Wis., where her husband is on the staff of the University of Wisconsin, has spent the summer with her parents in Ottawa.

Miss Doris McClelland, B.A., is now on the staff of the Colborne High School.

Miss Ila Hambly, B.A., had a pleasant visit with Dean and Mrs. Matheson during the holidays. She is teaching in Williamstown, and has for companions on the staff in that reliable Queen's centre, Miss Jessie Cattanach ('04) and Miss Mary E. McDonald ('17).

Miss Marjorie Ellis was married in August to Mr. Coral Topping, who is on the staff of Puget Sound University, Tacoma, Washington. The ceremony was performed by her father, Rev. J. D. Ellis of Pembroke, assisted by Rev. Dr. Topping, father of the groom, and Rev. A. E. Runnells of Montreal.

Miss Edith G. Sangster has been in California for the past year.

Miss Dorothy Mickle, B.A., spent the winter with her parents in Jamaica.

'21

The sympathy of the Alumnae Association is extended to Miss Ruth Evanson, M.A., in the sudden death of her father, F. S. Evanson, Secretary-Treasurer of the Oddfellows' Relief Association of Canada. Mr. Evanson died of pneumonia when visiting this summer in Vancouver.

Mrs. R. G. Dobier (Phrone MacFarland, B.A.), who has been ill, is now making satisfactory progress towards recovery.

Miss Elizabeth Sheldon is spending the autumn at her home in Brockville and enjoying her new Hudson Six.

Miss Ruth Read is teaching in Harriston.

Miss Edith O. Leckie and Miss Julia Sexsmith (1923) are teaching in the Caledonia High School.

Mrs. William Carl Cannon (Mildred E. Newman) was one of this year's most charming brides. Her dress was of white pin-tuft crepe with lace insets and panels and her bouquet of ophelia roses and lilies-of-the-valley. Her sister, Miss Dorothy Newman, played for her the wedding march and sang "All Joy Be Thine."

The last day of June this year saw a pretty wedding when Miss Cecile Stewart, B.A., became the bride of J. Gordon Bennett, B.A., of McGill. Mr. Bennett is doing post-graduate work at McGill so Cecile decided to continue her profession, too. Her school in Westmount, of which she is Principal, has been enlarged and the teaching staff increased.

The Alumnae Association extends to Miss Mildred Tait, B.A., its sincere sympathy in the death of her father, Mr. David Tait, on July 4. Mildred spent a quiet summer at her home in Bainsville keeping house in order to allow her mother the comfort of a visit with another daughter in British Columbia.

Mrs. W. E. Revelle, M.A. (Sarah E. Thompson) is a member of the Board of Education of Kingston.

Miss Kathleen C. McNamee, B.A., supplied at the Kingston Collegiate for Miss Mildred Sheridan, during her absence owing to her sister's serious illness and death.

One of Ottawa's most charming and popular brides this year was Miss Marjorie Knox Henderson. She was married by Rev. Allworth Eardley of Dominion United Church to John Victor Butterworth, B.Sc., C.E., of the Geological Survey, Ottawa. She was most becomingly gowned in poudre bleu georgette over pale pink crepe satin with touches of silver and wore a wreath of silver leaves. She carried America roses and lily-of-the-valley in shower.

'22

Mrs. Eldridge Affleck (Rheta Gray, B.A.) lives in St. Catharines, where her husband, a Science graduate of 1922 also, has a position on the Collegiate staff.

Mrs. Douglas Geiger (Goldie Bartels, B.A.., L.D.C.M.), violinist and proud mother—it is hard to say in which capacity she excels to the greater degree—is carrying on her double duty most zealously. Not

only does small Shirley receive her full share of attention but the "old fiddle" is not forgotten, for Goldie has joined this year an orchestra which practises weekly.

Mrs. C. P. McArthur (Viola May Gibson, B.A.) is living at Bridgeburg, Ont., where her husband is on the Collegiate staff.

Miss Mae V. Millan, B.A., of Kingston, makes her home in Cobalt, where her husband, Mr. La Fontaine, is now engaged.

Miss Margorie R. Hanna, B.A., is now teaching at Mortlack, Sask.

Mrs. James Bennett (Edna Derbyshire, B.A.) is residing near Spencerville, Ont. Cows and chickens are Edna's latest hobby.

In September Miss Flossie Gray was married by the Rev. Canon F. D. Woodcock in Trinity Church, Brockville, to Hubert P. Salter, of New York. She wore a gown of ivory brocaded satin and was attended by Mrs. R. S. Cross of Ottawa as matron of honour. Best wishes for all happiness go with Mr. and Mrs. Salter, who are both loyal Queen's graduates. They are living at 87 Vermilyea Avenue, New York City.

Miss Bertha Bassam and Margaret Fraser are in Library work in New York and both spent their holidays with Canadian friends.

Miss Honora Dyde is in her final year in the Art course at Pratt Institute, Brooklyn, New York. As one correspondent observed, in some quiet corners of New York City it is very easy to imagine yourself back in Levana in 1922.

Mr. and Mrs. Fraser Smith (Frances Elma Freeman) spent their honeymoon, in August, motoring among the Adirondacks.

Arts '22 held a most enjoyable re-union dinner this October in the upper room of the Arniel and Hambrook cafeteria. Professor and Mrs. J. F. Macdonald were the guests of the evening. The chair was ably filled by Mr. Murray Chown, president of the year.

Prolonged merriment greeted the sallies which enlivened the reading of the year history by Miss Wilton in the absence of Miss McDonell, the historian; and the prophecy which was forwarded by Mr. Nelson and read by Mr. H. Reid. The reunion number of the year paper, which mingled light and serious features in equal proportions, was presented by Rev. D. MacInnes and greeted with much applause. Mrs. McArthur delighted everyone by the wit and humor of the year poem. Brief speeches were made during the course of the evening by Mrs. Freeman, vice-president of the year; by Mr. J. McKelvey, and Mr. R. Cumberland.

Regret at the passing of Professor Macdonald from Queen's found universal expression. The evenings spent at his home in student days were gratefully recalled; his interest in college athletics and the enthusiasm which he communicated to his students for the masterpieces of literature were emphasized. The sentiment of the year found tangible expression toward the close of the evening in the presentation to Professor and Mrs. Macdonald of an inscribed piece of silver plate. Professor Macdonald, in replying, told the year how much their expression of regard was appreciated by Mrs. Macdonald and himself. He spoke feelingly of Queen's traditions and of former days when those present had

been associated as teacher and students. The dinner ended with a merry round of college songs and the decision to reassemble in 1928.

Miss Elsie Gardiner has returned from California and is now with Wood, Gundy & Co., Toronto.

'23

Miss Ruth Redmond, B.A., has joined the staff of the Gananoque High School.

Miss Agnes MacKeracher was one of the summer visitors to Kingston everyone was delighted to welcome back. She is now teaching in Mount Forest High School.

Miss Lillian Potter attended the Ontario College of Education last term and then spent a part of the summer in Toronto taking the Specialist's Course in Physical Training.

Miss Angelina Willis is on the staff of the Windsor Collegiate Institute.

Mrs. W. A. Morris (Muriel Wilson) is now residing at 540 Dovercourt Ave., Toronto. Muriel was among those who deserted the teaching profession this year.

Miss Amy McQuarrie is on the staff of the Bracebridge High School. Amy spent a part of her holidays with friends in Toronto.

Miss Eunice Simpson, who for the past two years has been on the staff of Havergal Ladies' College, has accepted a position on the staff of Ottawa Ladies' College.

Miss Margaret Wooton attended a Summer Course in Toronto and is now teaching in Napanee.

Mrs. Weatherhead (Evelyn Bennington) was married on Saturday evening, Aug. 29, at *Riverview*, the home of Lieut.-Col. and Mrs. A. A. Bennington, to Mr. Thomas Mansell Weatherhead, of Toronto, barrister-at-law, son of Mr. T. H. Weatherhead, of Moose Jaw, Sask., and formerly of North Augusta. The ceremony was performed by Rev. Thomas Scott, assisted by Rev. G. Wells Fisher and Rev. Wm. Howett. Both bride and groom are graduates of Queen's University and some of their guests were also of Queen's. Miss Eunice Simpson and Miss Audrey Judge were both present.

Miss Elsie Davidson is teaching in Cardinal Continuation School. Her time this autumn has been given about equally to following up Basketball and Alumnae news for this column.

Louise Flieger is teaching in Dutton, Ont.

Miss Helen Charlesworth, B.A., is teaching in Essex. Helen spent her holidays this year at Annesley Hall, Toronto, and attended a summer course at the University.

Miss Annetta Pedlow is attending the Ontario College of Education, Toronto.

Mrs. John Kerr Boyle (Marion McFadyen) was one of our September brides. Her sister Jean acted as bridesmaid, and her cousin, James W. McFadyen, as groomsman, and it was a very beautiful and happy

Scotch wedding in spite of the weather man's dismal lack of consideration.

Miss Barbara Costello, B.A., has left architecture for wireless telegraphy. She now has a position with the Marconi Company of Canada, St. Sacrement St., Montreal.

Miss Kathleen Lockhart is the latest Queen's graduate to join the staff of the Kingston Collegiate.

'24

Miss Gladys R. Lennon of Kingston now lives in Sherbrooke, Que.

Miss Marjorie Harrison is on the staff of Sydenham High School. Miss Edith Truscott, '19, and Miss Nancy Burleigh, also of '24, are the other Queen's Alumnae there.

Miss Della Douglas and Miss Grace Weese, '22, are on the staff of the Stirling High School.

Miss Bessie Macpherson is taking secretarial work at the Shaw Schools, Toronto. Bessie spent the summer at Blakey's Point.

Miss Martha Murphy is in her second year in the Mathematics department of Regina College.

Miss Helen Nelson, B.A., is teaching in Cornwall. Lilly Tobin '14 and Florence Munro '22 are other Queen's representatives on the staff.

Miss Helen Clark, B.A., is on the Belleville High School staff. Other Queen's women there are Miss Nellie Merry '13, Miss Elizabeth Chown '15, and Miss Alice Saunders '20.

Miss Dorothy Newman is on the Library staff of Princeton University.

Miss Clara Farrell is in the Presbyterian Hospital, New York, finishing her Dietetics course.

Miss Margery Booth is teaching at the Berkeley Institute, Brooklyn, New York.

Miss Frances MacCallum, M.A., is teaching in the Lower School of Bishop Strachan School, Toronto. She and Kathleen Dolan, M.A., enjoyed a week together at Kathleen's London home before holidays ended.

Miss Edna Mabel Saunders, M.A., was married in July to Dr. William Douglas Hay, son of Mr. and Mrs. William Hay, Winchester Ont. After a honeymoon spent in a trip to the Pacific coast, Mrs. Hay was home and held a very pleasant reception with her mother on Oct. 7th.

Miss Rheta Field, B.A., is teaching in Vienna, Ont.

Miss Leah Beehler, B.A., has recently been promoted in the Dominion Bureau of Statistics, Ottawa.

Miss Gertrude Milliken, B.A., spent the winter at International House, New York, where she took an Employment Management Course. She has won a Fellowship at Columbia University and it completing her work there this session besides attending the New York School of Social Science.

Miss Gladys C. Orser, B.A., and Miss Mary Costello, B.A., are on the staff of the Chesterville High School.

Miss Jean C. MacKenzie of Brockville is teaching at Avonmore, Ont.

Miss E. E. MacDermid, B.A., is teaching Physical Culture at Mitchell High School.

Miss Minnie M. Lenz, B.A., of Bartonville, is this year teaching at Hanover, Ont.

Miss Kathleen Dolan, M.A., is taking the Library course at Pratt Institute, New York. After six weeks' experience she writes how thoroughly she is enjoying her work in spite of the big break it meant for her not to come back to Kingston and Queen's. During the summer she spent a month, as a leader at a girl's camp on Lake Erie.

Miss Marion Macarthur, B.A., has forsaken the profession of the '3 R's' for a business woman's career. She is now busily engaged making involved computations for the Sun Life's Actuarial Department in Montreal.

Miss Gretta McRae, B.A., has also chosen a business life and is now in the office of the Sun Life Asurance Co. of Montreal.

Miss Kathleen Easton, B.A., of Renfrew, has gone to Timmins, where she has a secretarial position in the office of the Hollinger Mine.

The sympathy of the Alumnae is extended to Miss Margaret Watson, B.A., in the death of her father. He was principal of Madoc Collegiate and now Margaret is teaching in the same school. Mr. Watson also edited the North Hastings Review.

'25

Miss Janie Henderson is attending Pratt Institute, New York.

To Miss Mabel Simpson the Alumnae Association extends congratulations. Having completed her work extra-murally, she received her degree at the Autumn Convocation. Coupled with some hard study this summer, Mabel managed to make a delightful trip abroad. She visited both the Continent and the British Isles.

The following items arrived too late for classification or being grouped notes did not lend themselves to it.

Anna Mills, '26, was married on Jan. 6, 1925, to W. W. Goforth, B.A. (Toronto). They reside in Montreal where Mr. Goforth besides writing his thesis for his M.A. is lecturing on Economics at McGill.

On the staff of the Picton Collegiate are the following Queen's girls: Maude Hammett '22, Lillian Carter '23, Luella Thibault '12, and Hilda McLaren '19. Miss McLaren obtained this summer her specialist degree standing in Mathematics and Physics.

Miss Irene McCormack and Miss Elizabeth Henstridge of the Kingston Collegiate staff enjoyed a delightful motor trip through the Eastern Townships and the Adirondacks.

At the meeting of the interim Boards of the Women's Missionary Societies of the Uniting Churches, held in Bloor St. Church, Toronto, the last week in October, Mrs. H. A. Lavell (Mary G. Chambers, B.A.

'91), was unanimously elected the first President of the Women's Missionary Society of the United Church of Canada.

A reunion of friends, most interesting for graduates of 1899 and 1900, took place at the home of Miss A. M. Deacon, Brockville, when Mrs. Oliver Austin (Ethel Johnston) with her son George was on a visit east from Vancouver. Mrs. Young of Toronto (Eva Greenhill) joined them there and they spent a few days together. Mrs. Austin and her small son spent the summer visiting her sister, Mrs. George Smith of Ingersoll and other friends in Western Ontario.

Miss Elizabeth MacLennan, B.A. '99, who has been doing missionary work in North China, is home on furlough. At present she is visiting friends in Butte, Montana, but from there comes north to see Mrs. Saunders (Ethel Drennan, B.A. '00) in Olds, Alberta.

Mrs. J. H. Turnbull (Elizabeth Murray '96) is one of the editors of *The Missionary Monthly*, the new organ of the Women's Missionary Society of the United Church.

The following account of a tea-dance given after the Queen's-Varsity football game gives an interesting glimpse of many Kingston Alumnae:

"Grant Hall was filled with Queen's supporters and their friends who still wore the blue and white of Varsity in their buttonholes, on Saturday afternoon, when the local branch of the Alumnae gave a tea-dance after the game. There was the joyousness that comes from the relief after a mental strain in the air, for as Principal Taylor said when he came in for a cup of tea, "It was much too close to be pleasant." Miss Margaret Hall, the president, received the visitors and at the door Mrs. Stanley Graham, Mrs. Lawson and Miss Irene McCormack took the admission fee. Sid Fox and his Serenaders were stationed on the platform, and made delightful music for the dancers. At two long tables, centred with baskets of pink roses with a knot of Queen's colors tied to the handles, Mrs. H. A. Lavell, Mrs. M. B. Baker, Mrs. W. E. McNeill and Mrs. James Miller poured coffee, hot and strong, just the thing for those sitting out-of-doors for several hours on one of the coldest October days ever experienced in Kingston. Miss Marguerite Mullin and Miss Norma McFedridge were conveners of the tea committee, and Miss May Macdonnell and Miss May Chown composed the efficient reception committee."

A few of the distant members who returned for the opening of Ban Righ Hall were: Mrs. R. E. Dowsett (Jean Rose '19), Mrs. R. F. Clarke (Muriel Shortt '08), Miss Mildred Tait '22, Mrs. Thomas McMillan (Margaret Grant, one of our three Honorary members), Mrs. W. L. McFarland (Ethel McDowell '92), Miss Somerville '14, Miss M. A. (Pet) Deacon, and Mrs. Young (Eva Greenhill).

Among those noticed at the Varsity-Queen's game in Toronto were: Dr. and Mrs. Moxley, Mr. and Mrs. J. C. Smith, Mr. and Mrs. C. L. Boyd, Dr. and Mrs. J. L. Fraser, and Misses Lorraine Shortt, Frances MacCallum, Florence McDougall and Nell Clinton.

Miss Runnings is teaching in Almonte High School.

List of Queen's graduates attending College of Education, Toronto: Helen Talcott, Arts '25; Edna Musgrove, Commerce '25; Dorothy Shaw, Arts '25; Annie Campbell, Arts '25; Kathleen Farlinger, Arts '25; May Connerty, Arts '25; Evelyn McFaul, Arts '25; Mabel Simpson, Arts 25; Ruth Huffman, Arts '24; Gertrude Dammann, Arts '25; Helen Wilson, Arts '24; Anna Neilson, Arts '25; Annetta Pedlow, Arts '25; Lilla Hammond, Arts '25; Frances Briffet, Arts '25; Dorothy Shannon, Arts '25; Helen Loyst, Arts '25; Eva Bouchard, Arts '24; Lula McMahon, Arts '25; Dorothy Roberts, Arts '25; Jean Graham, Arts '25; Kathleen Mulligan, Arts '24; Esther Wagner, Arts '25.

FROM THE SPRING AND FALL HONOUR ROLL

SESSION 1924-25

Arts Research Fellowship

Resident, $500—Hazel Argue, B.A., 127 Hinton Ave., Ottawa, Ont.

Medals in Arts

Medal in Greek—Isabel C. Brown, B.A., 100 King St. E., Brockville, Ont.

Medal in German—Gertrude A. E. Dammann, B.A., 9331 Lessing Street, Detroit, Mich.

Medal in French—Ruby Garbutt, 14 Cove Road, London, Ont.

Medal in English—Bessie B. Billings, B.A., Lyn, Ontario.

Medal in Mathematics—S. Dorothy Roberts, B.A., Actinolite, Ont.

Scholarships in Arts

W. H. O. Lochhead Scholarship in Economics, value $50—Marjorie McDonald, 121 Larch St., Sudbury, Ont.

Half of Alexander Laird Scholarship in English 1, value $50—Alice Oswald, 68 St. Paul St., Lindsay, Ont.

Prizes

Special Prize in German, value $10 in books—Mary Houze, Lombardy, Ont.

RECENT WOMEN GRADUATES

MAY, 1925

M.A.

Lilias Kathleen Dolan, B.A., 607 Queen's Avenue, London, Ont.—History and English.

Frances Hamilton MacCallum, B.A., Bishop Strachan College, Toronto, Ont.—English.

Annie Frances Robinson, B.A., Markham, Ont.—English and History.
Edna Mabel Saunders, B.A. (Mrs. W. Hay), 124 Beverley St., Kingston, Ont.—Biology.

B.A. (Honours)

Hazel Madeline Argue, 127 Hinton Ave., Ottawa, Ont.—Classics.
Jean Lang Armstrong, Keene, Ont.—Science.
May Alexandra Ball, New Liskeard, Ont.—French and English.
Vera Augusta Marguerite Ballance, Selby, Ont.—English and French.
Bessie Bryson Billings, Lyn, Ont.—English and French.
Frances Blandford Briffet, Rosedale, Alexander Bay, Nfld.—English and History.
Isabel Church Brown, 100 King St. ast, Brockville, Ont.—Classics.
Joy Corneil, Omemee, Ont.—Biology and Chemistry.
Gertrude Augusta Eva Dammann, 9331 Lessing St., Detroit, Mich.—German and French.
Helene May de Mouilpied, 142 Bay St., Kingston, Ont.—French and English.
Helen Aldworth Grange, Napanee, Ont.—English and French.
Adelaide Ellen Haggart, Parry Sound, Ont.—Science.
Mary Jane Henderson, 98 Church St., Brockville, Ont.—French and Spanish.
Edna Laidley, 8 Pine St., Belleville, Ont.—English and French.
Sarah Dorothy Roberts, Actinolite, Ont.—Mathematics and Physics.
Jennie Maud Victoria Runnings, 126 Collingwood St., Kingston, Ont.—English and French.
Marion Edith Sinclair—Aultsville, Ont.—English and History.
Marion Moffat Sullivan, 105 Livingston Ave., Kingston, Ont.—English and French.
Lea Elyse Tanner, 918 Sherbrooke St. East, Montreal, Que.—French and Spanish.
Ada Esther Wagner, 415 Willard Ave., Toronto, Ont.—French and German.
Helen Elizabeth Wilson, 402 Centre St., Pembroke, Ont.—English and French.

B.A. (Pass)

Myrtle Harriet Adams, Cumberland, Ont.
Mrs. Elgiva Adamson, Aneroid, Sask.
Elizabeth Watson Best, Bowmanville, Ont.
Kathleen Alexandra Magee Bibby, 28 Barrie St., Kingston, Ont.
Vera May Connerty, Kemptville, Ont.
Annetta Caroline Bishop, MacLeod, Alta.
Alda Muriel Crewson, Alexandria, Ont.
Ena Agnes Cropp, Simcoe, Ont.
Loretto Kathryn Donovan, Lansdowne, Ont.
Mabel Edwards, 118 Waverley St., Ottawa, Ont.
Mildred Knowles, England, 624 Princess St., Kingston, Ont.

Frances Eva Evans, Nanticoke, Ont.
Kathleen McLean Farlinger, Morrisburg, Ont.
Irene Foreman, Box 884, Collingwood, Ont.
Marion Sarah George, Troy, Ont.
Maybelle Govan, Williamstown, Ont.
Jean Graham, Arnprior, Ont.
Ruth Augusta Huffman, 81 Pearl St. West, Brockville, Ont.
Florence Arvilla Jamieson, Cardinal, Ont.
Mary Helen Loyst, Napanee, Ont.
Beatrice M. Milne, 10 St. Catherine St., Kingston, Ont.
Florence Cathleen MacLean, 300 Frontenac St., Kingston, Ont.
Lula P. McMahan, Crosby, Ont.
Anna Lorena Neilson, Stella, Ont.
Wilhelmina Mapely Nobes, 17 Division St., Kingston, Ont.
Dorothy May Shannon, Smith's Falls, Ont.
Dorothy Gunn Shaw, Carleton Place, Ont.
Mabel Jean Simpson, Seeley's Bay, Ont.
Helen Claire Talcott, Bloomfield, Ont.
Helen Tangney, 30 Lindsay St., Lindsay, Ont.
Nellie Evelyn Throop, R.R. No. 3, Brockville, Ont.
Marjorie Gurren Trumpour, Box 454, Napanee, Ont.
Cecille Victoria Warren, R.R. No. 5, Almonte, Ont.
Margaret Lena Whittaker, Cornwall, Ont.

B. Com.

Edna Musgrove, Wingham, Ont.

SEPTEMBER, 1925

M.A.

Sister Anne Belle Hickey, B.A., Brescia Hall, London, Ont.

B.A. (Honours)

Alexandra May Campbell, 325 6th St. East, Owen Sound, Ont.—English and History.
Katherine Day, 18 Earl St., Toronto, Ont.—English and History.
Bessie Mae MacLennan, Perth, Ont.—English and French.
Clara Marion Spence, Carleton Place, Ont.—Biology and Chemistry.

B.A. (Pass)

Henrietta Alexandrina Ramage Anderson, 324 Tempe Crescent, North Vancouver, B.C.
Annie M. Campbell, Carleton Place, Ont.
Melva Mary Edna Eagleson, Sharbot Lake, Ont.

Edith Harris Erskine, Monkton, Ont.
Mona Furlilla Hammond, Iroquois, Ont.
Helen Charlotte Miller, 180 Belmont Ave., Ottawa, Ont.
Pearl Morgan, Moorefield, Ont.
Christine Hodge Morton, Ailsa Craig, Ont.
Sister Marguerite Murphy, House of Providence, Kingston, Ont.
Evelyn Marion McFaul, 358½ Johnson St., Kingston, Ont.
Christina Martyn Outerbridge, Ripley, Ont.
Anna Mary Rudolf, Lunenburg, N. S.
Mabel Kathleen Simpson, 375 Oxford Ave., Montreal, Que.
Emma Urquhart, Martintown, Ont.

LIST OF GRADUATES AND MEMBERS OF THE Q. U. A. A.

HONORARY WOMEN GRADUATES OF QUEEN'S UNIVERSITY

Aberdeen, Her Excellency, Countess of, LL.D., London, England, (Scotland) 1897
Byng of Vimy, Her Excellency The Lady, Rideau Hall, Ottawa 1925
Marty, A. E., M.A. (Queen's), LL.D., 22 St. Mary St., Toronto 1919
Reid, Helen R. Y., B.A. (McGill), LL.D., 698 Sherbrooke St., Montreal 1921

WOMEN GRADUATES OF QUEEN'S UNIVERSITY

Legend

m—Member of the Alumnae Association.
xm—Fees paid 1924-25.

B—in business.	H—Living at Home	R—In religious life.
C—Librarian	L—Practising Law.	S—Secretary
D—Practic'g Medicine	M—Missionary	T—Teacher
E—Chemist	N—Nurse	U—In Univers'y work.
F—Music	P—Press or Journal'm.	V—In Social work.
G—In Civil Service		X—Postgrad. studies.

	Names and Addresses	Date of Graduation
xm	Abbott, Mrs. (Margaret M. Spooner, B.A.), Home for Incurables, 3rd Ave. and 183rd St., New York . . . . . N	1886
	Abbott, Mrs. Charles (Veta Minnes, B.A.), Dunnville, Ont. . .	1920
xm	Abernethy, Flora, B.A. (A. C. Malloch), 3100 Rosemount Blvd., Montreal, P.Q.	1917
	Ackerman, Mrs. F. (Lenna Ostrander, B.A.), (Deceased)	1914
m	Acres, Mrs. T. G. (Mina A. Ellis, B.A.), 319 Clemow Ave., Ottawa.	1908
	Adams, Mrs. J. G. (Myrtle Reynolds, B.A.), Oshawa, Ont.	1915
	Adams, Myrtle H., B.A., Cumberland, Ont.	1925
	Affleck, Mrs. W. E. (Rheta Gray, B.A.), St. Catharines	1922
	Adamson, Mrs. J. (Elgiva Moore, B.A.), Kerrobert, Sask. . . .	1920
	Agnew, Mrs. G. (Mai Gober, M.A.)	1899
	Aherne, M. Irene, B.A. (W. Doyle), Belleville, Ont.	1914
xm	Aikins, Mrs. J. R. (Margaret F. Grass, B.A.), 25 Monkland Ave., Ottawa	1907
	Akroyd, Mrs. W. H. (Effie Belfry, B.A.)	1910
	Alder, Mr. W. H. (Beatrice Helmkay, B.A.), Durham, Ont. . .	1916
	Alford, Berenice, B.A. (Clendenning), Estevan, Sask.	1910
m	Alford, Ethel, M.A., Normal School, Regina . . . . . T	1908
	Alkenbrack, Mrs. J. A., Napanee, Ont. . . . . P	1924
xm	Allan, Laura E., B.A., 53 Lyall Ave., Toronto. . . . . P	1899
	Allan, Mildred L., B.A., 98 Victoria St., Kingston.	1921
	Allen, Agnes, B.A. (John Dewart), (Deceased)	1911
	Allen, Emily, B.A., 242 Alfred St., Kingston, Ont. . . . . H	1898
m	Allen, Maggie B., M.A. (R. J. Hutcheon), 608 Chestnut St., Meadville, Pa.	1895
m	Allen, Vera G., B.A. (J. M. Clark), Shengtu, West China. . M	1917
xm	Allison, Mary, B.A., Qu'Appelle Diocesan School, Regina, Sask. . . . . T	1902
xm	Anderson, Mabel, B.A. (R. Nesbitt), 424 Princess St., Kingston	1917

xm Anderson, Maud, Winnipeg, Man. 1924
m Anglin, Anna B., B.A. (W. A. Pinkerton), Sedley, Sask. (Richdale, Alta). 1911
xm Anglin, Harriett, B.A. (A. E. Knapp), 333 Johnson St., Kingston 1900
xm Anglin, Jennie M., B.A. (H. G. McCuaig), Paisley, Ont. 1907
xm Anglin, Mary R., B.A., 56 Earl St., Kingston .....S 1913
m Anglin, Sarah E., B.A. (Wm. Sparling), 77 Charles St. W., Toronto..... 1892
m Argue, Elizabeth L., B.A., 58 Leonard Ave., Ottawa .....T 1919
Argue, Hazel M. , B.A., Ottawa 1925
m Armstrong, Emily, B.A., Prescott, Ont. (227 Carling Ave., Ottawa) .....T 1917
Armstrong, Jean L., B.A., Keene, Ont. 1925
Armstrong, Jessie I., B.A., Kinburn, Ont. 1924
Arnold, Eleanor (Sr. M. Raphael), B.A., Formosa, Ont....R 1922
m Arnold, Mrs. F. (Edna G. Thompson, B.A.), 2174 Hamilton St., Regina 1903
xm Arnold, Leita, B.A., Royal Victoria Hospital, Montreal ....T 1913
Arnott, Audrey, B.A. (W. Pocock), Kearney, Ont. 1918
Arthur, Leona, B.A. (Whyte), Minden, Ont. 1906
Arthur, Nellie, B.A., 241 Ann St., Belleville, Ont. 1906
Ashe, Cecilia T., B.A. (Sr. M. Theresa), St. Mary's Academy, Windsor, Ont. .....R 1910
m Ashley, Lillie L., B.A. (W. Denyes), Preston, Ont. 1919
xm Asselstine, Elizabeth C., M.A. (J. Shaver), 464 Stella Ave., Winnipeg 1905
m Atherton, Mrs. (Ella Blaylock, M.D.), Nashua, N.H..... 1887
xm Atkinson, Mrs. G. D. (Edna Henderson), 129 Franklin St., Melrose Highlands, Mass. 1913
xm Austin, Prudence M., B.A., R. R. No. 5, Simcoe, Ont. 1921
Aylesworth, Mabel E., B.A. (M. A. F. Lindsay), Battleford, Sask. 1904
Bailey, Edna C., B.A., 922 Manning Ave., Toronto 1923
xm Bailey, Etta, B.A. (S. V. Smith), Linden Lea, Ottawa..... 1910
Bailey, Florence, B.A. (C. F. Robertson), Killam's Mills, N.B. 1913
m Bajus, Carrie, B.A. (Deceased). 1901
xm Baker, Mrs. (Lena Odell, B.A.), Soundview Ave., White Plains, N.Y. 1906
Balfour, Winnifred F., B.A. (125 Markland St., Hamilton) London, C.I. .....T 1916
Ball, May A., B.A., New Liskeard, Ont. 1925
xm Ball, Mrs. N. (Hilda Leggett, B.A.), Dauphin, Man. .....T 1916
Ballance Vera A., B.A., Selby, Ont. 1925
Barlow, Helen F., B.A. (R. R. Paul), Lyn, Ont. 1914
xm Barr, Janet, B.A. (H. S. McNaughton), Arnprior, Ont..... 1900
Barrie, Mary D., B.A. (Sr. M. Dorothea), 1447 E. 65th St., Chicago, Ill. .....R 1913
Barry, Sarah F., M.A. (Ted Petrie), Montreal 1919
xm Bartels, Annie Lenore, B.A. (Douglas Geiger), Apt. 9, Girouard Ave., Montreal, Que. .....F 1922
xm Bartram, Jean W., B.A. (A. T. Pirie), Cartago, Costa Rica, Central America 1907
Barwick, Mrs. O. A. (Mildred Scammell, B.A.), 1029A Greene Ave., Westmount, Que. 1914
xm Bassam, Bertha, B.A. (Kingston), 520 W.122nd St.,New York C 1922
m Baxter, Helen E., B.A. (R. Dier), Owen Sound, Ont..... 1917
Beaton, Kate F., B.A. (H. M. Nimmo), 91 Colorado Ave., Detroit, Mich. 1896

Beatty, Elizabeth R., M.D., Lansdowne, Ont. .....D 1884
Beaupre, Cecelia, B.A. (Delahunt), Timmins, Ont. 1921
m Beckett, Mrs. S. E. G. (Annie S. MacFarlane, B.A.), University of British Columbia, Vancouver, B.C..... 1907
m Beers, Annie E., B.A., Wallaceburg, Ont. .....T 1916
xm Beehler, Leah, B.A., Ottawa, Ont. 1924
Belfrey, Effie E., B.A. (W. H. Akroyd) 1910
Bellamy, Mabel, B.A. (Deceased) 1901
m Benger, Irene, B.A., 336 Van Norman St.,Port Arthur,Ont..T 1915
Bennett, Mrs. J. G. (Cecile Stewart, B.A.), Montreal 1921
Bennett, Mrs. J. H. (Edna W. Derbyshire, B.A.), Spencerville, Ont. 1922
m Bennington, Evelyn M., B.A. (T. M. Weatherhead), Prescott Ont. 1923
m Bentley, Annie, B.A. (J. A. Lillie), Wallaceburg, Ont. 1911
Benton, Mrs. (H. Maud MacKenzie, B.A.), Saskatoon, Sask. 1906
m Bermingham, M. E., M.D. (M. E. Macarow), Roxborough Apts., Ottawa 1892
m Berney, Laura J., B.A. (J. E. Wilkinson), 18 Simpson Ave., Toronto 1906
Best, Alice G., B.A., Ottawa, Ont. 1924
Best, Elizabeth W., B.A., Bowmanville, Ont. 1925
xm Best, Isabella M., B.A. (J. H. Watts), St. Paul's Manse, 104 Daly Ave., Ottawa 1901
xm Bews, Mrs. D. (Alene Tovell, B.A.), Port Hope, Ont. 1915
Beveridge, Alice B., B.A. (D. C. Porteous), 1615 A St. N.W., Washington, D.C. 1892
Bibby, Kathleen A., B.A., Kingston 1925
m Bigelow, Sadie S., B.A. (Mrs. R. G. Cairns), Creelman, Sask. 1914
Billings, Bessie B., B.A., Lyn, Ont. 1925
m Binnie, Mrs. Jas. (Jessie C. Connell, B.A.), Parry Sound 1892
xm Birch, Beatrice D., B.A.(S. Graham), 123 Union St., Kingston 1904
Birley, Lillian F., B.A. (A. M. Warner), 1726 11th Ave.West, Vancouver, B.C. 1912
Bishop, Annetta C., B.A., MacLeod, Alta. 1925
xm Bissonette, Florence, B.A. (N. R. Martin), R.R. 2, Springfield, Ont. 1913
m Black, Jean B., B.A. (D. A. McKeracher), 12 George St.,Waterloo, Ont. 1904
m Black, Mrs. R. (Frances W. Mills, B.A.), Driveway, Ottawa 1907
xm Blackburn, Mrs. Alan (Eileen Campbell, B.A.), Westmount, Que. 1920
Blacklock, May, B.A. (Mrs. R. J. Gillen), Victor St., Winnipeg 1912
m Bland, Mrs. C. H. (Ethel Farrow, B.A.), 131 Sunnyside Ave., Ottawa 1912
m Blaylock, Ella, M.D. (Atherton), Nashua, N.H. 1887
m Bleakley, Vena, B.A., 308 Langside St., Winnipeg, Man.....T 1912
m Blezard, Mrs. J. A. (Ethel Wilder, B.A.), 11618 89th St., Edmonton, Alta. 1918
Boddy, Martha, B.A. (M. B. Harvey), Maxstone, Sask. 1894
Boegerman, Ann, B.A. (Sr. Alberta), 79 Yonge St., Kitchener, Ont. .....R 1909
Bogart, Flossie M., B.A. (Deceased) 1917
Boismier, Rose V. (Sr. M. Cyrilla), M.A., Montreal, Que...R 1923
m Bole, Abbie, B.A., St. Thomas, Ont. (West Lorne) .....T 1916
Bongard, Edna E., B.A. (F. Phillips), 53 Linden Park, Buffalo 1906
xm Booth, Margery E., B.A. Berkeley Institute, Brooklyn, N.Y...T 1924
Bouchard, Ann Cecilia, B.A., Alexandria, Ont. .....T 1918
Bouchard, Mary E., B.A., Alexandria, Ont. 1924

m Bourne, Mrs. (Florence M. Horsey, B.A.), 269 Glebeholme Blvd., Toronto 1902
Bowers, Edna L., B.A., Sulphide, Ont. 1924
xm Boyd, Agnes M., B.A., 7 Colborne St., Kingston..... 1904
xm Boyd, Annie A., M.A., Collegiate Institute, Morrisburg, Ont. . . ..T 1898
xm Boyd, Mrs. C. (Alma Price, M.A.), 121 William St., Kingston 1912
xm Boyd, Mabel F., B.A. (W. Tucker), 96 James St., Ottawa, Ont. 1898
Boyd, Muriel Viola (Hy. Downer), St. Thomas, Ont..... 1922
m Boyd, Olive M., B.A. (B. Huyck), 1972 35th Ave. W., Vancouver, B.C. 1913
m Boyd, Mrs. W.(Marion Calvin, B.A.), 122 Powell Ave.,Ottawa 1901
Boyle, Mrs. J. K. (Marion McFadyen, B.A.), Windsor, Ont.... 1923
xm Box, Mrs. J. H. (Florence Elliott, B.A.), Arnprior, Ont..... 1914
Bracken, Mrs. C. M. (Florence M. Wilson), Athens, Ont. 1921
Bradshaw, Phyllis, B.A., Sydenham, Ont. (Harrowsmith) ..T 1918
Brander, Mrs. J. F. (May C. Purdy, B.A.), 10652 81st Ave., Edmonton, Alta. 1904
Breen, Agnes M. (Sr. M. Lucilla), B.A., Loretto Abbey, Toronto . .....R 1909
Brennan, Jennie L., B.A., Welland, Ont. 1922
m Bridgeman, Norma E., B.A. (Welland), Harbord Collegiate, Toronto .. ..T 1917
Briffett, Frances B., B.A., Alexander Bay, Newfoundland.... 1925
xm Brigginshaw, Mamie A., B.A., Mather Apts., Cooper St.,Ottawa 1914
m Britton, Mildred G., B.A. (R. W. Brock), 2597 1st Ave W. Vancouver. B.C. 1899
m Brock, Mrs. R. W. (Mildred G. Britton, B.A.), 2597 1st Ave. W. Vancouver, B.C. 1899
xm Brodie, Mrs. A. W. (Mary Shearer, B.A.), Blaine Lake, Sask. 1917
m Brookins, Marjorie, B.A. (195 Florence St. Ottawa) .....T 1919
m Brophy, Margaret E., B.A., 50 Wellington St., Kingston, Ont. . . ..T 1923
m Brower, Mrs. E. H. (Mabel C. Macauley, B.A.), 93 Vaughan Rd., Toronto 1912
m Brown, Amelia, B.A. (H. L. Stroh), 6028 Hayes Ave., Los Angeles, Cal. 1898
Brown, Dorothy L., M.A., Sarnia, Ont. .....T 1921
Brown, Mrs. Edgar (Helen Craig, B.A.), Cornwall, Ont. .. 1921
Brown, Mrs. F. H. (Elizabeth McIlroy, B.A.), 140 Oak Ave., Norwood, Man. 1917
xm Brown, Mrs. G. A. (Lily D. Stewart, B.A.), 408 Johnston St., Kingston, Ont. 1907
m Brown, Hilda M., B.A., 51 Palmerston Gardens, Toronto...T 1918
Brown, Isabel C., B.A., Brockville, Ont. 1925
m Browne, Mrs. D. G. (Emily M. Wilson, B.A.), 144 Eppirt St., East Orange, N.J. 1915
m Brown, Margaret H., B.A., Canadian Presbyterian Mission, Hwaikingfu, Honan, China . .....M 1912
m Brown, Marion H., B.A. (Brockville), Walkerville, Ont. ..T 1919
Brown, Sara A., M.D., 287 East Putnam Ave., Greenwich, Conn. . .....D 1890
m Brownlee, E. Maud, B.A. (H. A. Harkness), Shantung Christian University, Wei Hwei, China 1913
Brydon, Lucy, B.A., 12th St. W., Calgary Alta. .....T 1915
xm Bryson, Isabel D., B.A. (Geo. Ross), 47 Douglas Drive, Toronto 1905
xm Bryson, Mary, B.A., 828 Prospect St., La Jolla, Cal. 1899
Buchanan, Mabel A., B.A. (Runnels), 10045 118th St., Edmonton, Alta. 1904
m Buchanan, Ruth C., B.A., 75 Kendall Ave., Toronto .....T 1914

m Buchanan, Winnie I., M.A., Collegiate Inst., London, Ont..T 1913
Bullock, Almira G., B.A., 218 E. Bartlett St., South Bend, Indiana . ...T 1923
xm Bullock, Genevieve, B.A. (W. A. Hambly), Kirkland Lake, Ont. 1923
m Bullock, Mrs. C. W. (Bertha Neilson, B.A.), 47 Inkster Ave., Winnipeg, Man. 1896
Burgess, Mrs. L. L. (Ethel M. Dupuis, B.A.) 1910
Burleigh, Nancy, B.A., Stella, Ontario 1924
m Burnett, Helen I., B.A., Royal Alexandra Hospital, Edmonton, Alta. . .....N 1914
m Burnett, May E., B.A., 22 2nd Ave., Ottawa ..... H 1921
Burns, Olive M., B.A. (L. Lin Knox), Goderich, Ont. 1906
xm Burns, Mrs. S. S. (Nerva D. McDonald, B.A.), 444 La Salle Road, Montreal 1894
xm Burns, Sarah D., B.A., Ottawa, Ont. 1924
Burr, Lenne G., B.A. (E. A. Kingston), Lockport, Ill. 1903
m Burton, Violet, B.A. Walkerville, Ont. (Perth) .....T 1916
Butler, Rose A., B.A. (Sr. Ethelbert), Tampa, Florida ....R 1910
Byers, Mrs. J. (Mary W. McMichael, B.A.), Metcalfe, Ont... 1908
Byrnes, Marie, B.A. (J. L. King), Fairfax, Man. 1903
Cairns, Mrs. R. G. (Sadie Bigelow, B.A.), Creelman, Sask. ... 1914
Caldwell, Daisy, B.A., Greenwood, B.C. 1901
m Caldwell, Mrs. F. (Sarah A. Hunt, B.A.), Carp, Ont. 1904
m Caldwell, O. Maxwell, B.A.(G. Lewis), 97 McLaren St., Ottawa 1904
m Calhoun, Kathleen, B.A., Pierpont Library, New York ....C 1911
xm Callander, Annie. B.A. (N. B. MacRostie), 46 Bellwood Ave., Ottawa, Ont. 1913
xm Calvin, Mrs. D. D. (Eleanor E. Malloch, B.A.), 12 Bryce Ave., Toronto 1904
m Calvin, Marion (W. Boyd), 122 Powell Ave., Ottawa..... 1901
Cameron, Mrs. A. A. (Mary Werte, B.A.), Rainy River, Ont. 1919
Cameron, Mrs. A. G. (Jean Campbell, B.A.), Keene, Ont.... 1910
m Cameron, C. Alice, B.A., 2395 7th Ave. W., Vancouver, B.C.. 1888
m Cameron, Mrs. D. (Edna M. Spotswood, B.A.), Oshawa.... 1907
m Cameron, Helena F., B.A., Ottawa, Ont. 1919
xm Cameron, Mrs. James (Elsie Coolican, B.A.), 227 Douglas St., Stratford, Ont. 1919
Cameron, Mrs. J. H. (Edith Husband, B.A.),) Windsor, Ont... 1915
Cameron, Jean B., B.A., Carleton Place, Ont. .....T 1920
xm Cameron, Jessie, B.A. (H. Chisholm), Almonte, Ont. 1897
m Cameron, Marguerite, B.A. (Carleton Place), Chapleau,Ont. T 1920
Cameron, Mary, B.A. (Cumberland), Toronto .....X 1923
Cameron, Mary (Sr. Agnes), Eganville, Ont. .....R 1923
m Cameron, M. Gertrude, B.A., 207 5th Ave., Ottawa.....G 1910
Cameron, Myrtle, B.A. (Deceased) .....T 1920
m Cameron, Mrs. W. G. (Ethel M. Code, M.A.), 168 Browning Ave., Toronto 1909
Campbell, Agnes L., B.A., Keene, Ont. 1898
Campbell, Annie M., B.A., Carleton Place, Ont. 1925
xm Campbell, Annie G.(J. Macgillivray), 96 Albert St., Kingston 1891
Campbell, E. Ruth, B.A. (Vernon, Ont.), Carleton Place...T 1920
m Campbell, Mrs. H. B. (Grace Grant, B.A.), 5723 7th Ave., Rosemount, Montreal 1915
Campbell, Jean, B.A. (A. G. Cameron), Keene, Ont. 1919
xm Campbell, Eileen, B.A. (A. P. Blackburn), Westmount, Que... 1920
m Campbell, Mrs. J. W. (Ruby Kilgour, B.A.), 11138 87th Ave., Edmonton, Alta. 1915
Campbell, Lizzie B., B.A. 1899
m Campbell, Ruth V. G., B.A., 71 McLaren St., Ottawa, Ont...P 1915
xm Campbell, Stella K., B.A. (Orangeville, Ont.), Chicago..... 1924

xm Campbell, Mrs. W. M. (Lily Shaw, B.A.), 141 Bagot St., Kingston 1903
xm Campbell, Minnie M. (Goderich), North Bay 1921
xm Cannon, Mrs. W. C. (Mildred Newman, B.A.), Kingston..... 1921
xm Cardiff, Mrs. (Julia Hamilton, B.A.), Eston, Sask. 1917
Carefoot, Mrs. (Ethel M. Miller, B.A.), Regina, Sask. 1914
xm Carl, Mrs. J. M. (Elda Garrison, B.A.), Renfrew, Ont. ....T 1917
xm Carlyle, Alexina T., B.A. (R. F. Kelso), MacDonald College, St. Anne de Bellevue, P.Q. 1913
m Carr, Margaret M., B.A. (O. R. Lavers), Nanton, Alta. 1913
m Carr-Harris, Mrs. A. (Marion McLean, B.A.), 455 Piccadilly, London, Ont. . .....T 1906
Carter, Lillian, B.A., Picton 1923
Carswell, Jennie, B.A., Renfrew, Ont. ..... H 1896
m Casselman, Mrs. F. C. (Cora T. Watt, B.A.), 10022 83rd Ave., Edmonton, Alta. 1912
m Castleman, Hilda V., B.A. (J. Crawford), Dutton, Ont.....T 1917
m Cathro, Elizabeth D., B.A., Collegiate Inst., Regina, Sask. .T 1905
xm Cattanach, Jessie, B.A., Williamstown, Ont. .....T 1904
xm Cattanach, Margaret, B.A. (Williamstown, Ont.), Technical School, Hamilton 1919
m Caverhill, Elsie, B.A., Ilderton, Ont. 1914
xm Chalmers, Mrs. (Henrietta A. Gray, B.A.), Sudbury, Ont. .. 1899
m Chalmers, Maud, B.A. (N. Stewart), 67 Oakmount Rd., Toronto 1914
Chambers, Mrs. L. P. (Ada E. Pierce, B.A.), Washington University, St. Louis, Mo. 1904
Chambers, Mary L., B.A., Fenelon Falls, Ont. 1924
xm Chambers, Mary M., B.A. (H. A. Lavell), 151 Earl St., Kingston, Ont. 1891
Chandler, Pearl, B.A. (G. R. McLaren), Helen Mine, Ont... 1908
Charlesworth, Helen, B.A. (Wolfe Island, Ont.), Essex, Ont. T 1923
Cheney, Frances G., B.A. (J. Quaill), 286 Stradbrooke Ave., Winnipeg 1912
m Chester, Mrs. E. (Sarah Pierce, B.A.), New Westminster, B.C. 1913
m Chisholm, Agnes, B.A., Lancaster, Ont. 1921
m Chisholm, Mrs. R. (Jessie Cameron, B.A.), Almonte, Ont.... 1897
m Chown, Ada F., B.A. (H. S. Woodsworth), Kwansei Gakium, Kobe, Japan 1909
m Chown, Bessie A., B.A. (R. J. Edmunds), 142 Marlborough Ave., Ottawa 1915
xm Chown, Mrs. Douglas (Mary MacPhail, B.A.), 37 King St., Kingston, Ont. 1917
xm Chown, Edith, B.A. (L. A. Pierce), 56 Wineva Ave., Toronto 1915
xm Chown, Elizabeth, B.A. (229 Albert St., Kingston), Belleville, Ont. . .. .T 1915
xm Chown, May L., B.A., "Sunnyside," Union St.W., Kingston H 1911
xm Chown, Myrtle E., B.A., 15 Deacon St., Kingston..... 1921
xm Chown, Mrs. S. T. (Minnie Murray, M.A.), Renfrew, Ont. .. 1894
Chrysler, Mrs. H. W. (Edith Milling, B.A.), 388 Lauder Ave., Toronto 1921
Chugg, Mrs. M. (Marie MacMinn, B.A.), Glebe School, Ottawa . .. .T 1914
Church, Lillian M., B.A., Picton, Ont. 1912
m Clapp, Berenice E., B.A. (Harold Knapman) 1917
m Clark, Evelyn, B.A. (R. R. No. 2, Odessa, Ont.), Herbert, Sask. 1915
Clark, Grace, M.A. (J. M. MacDonald), Waterdown, Ont. 1904
Clark, Olive M., B.A., Kemptville, Ont. .....T 1917
m Clark, Mrs. W. C. (Margaret H. Smith, B.A.), New York.... 1914
Clark, Helen, G., B.A., Belleville, Ont. 1924

Clarke, Mrs. J. M. (Vera Allen, B.A.), Shengtu, W. China ..M 1917
xm Clarke, Mrs. R. F. (Muriel Shortt, B.A.), Jordan, Ont..... 1908
Clendenning, Mrs. (Berenice Alford, B.A.), Estevan, Sask... 1910
m Clendinnen, M. Evangeline, B.A., 330 N. Brodie St., Fort William, Ont. . .....T 1920
Cliffe, Mrs. G. F. (Alma E. Mundell, B.A.), 228 Brock St., Kingston, Ont. 1902
m Cliffe, Mary Thelma, B.A., R. R. 1, Portsmouth, Ont. 1921
xm Clifford, Margaret, M.A., B.Paed., Normal School, Ottawa..T 1907
xm Clinton, Myrtle J., B.A. (F. H. Fairbairn), Claresholm, Alta. 1918
xm Clinton, Nell M., B.A. (Bloomfield), Coll. Inst., Hamilton..T 1917
Cloney, S. Louise, M.A. . .....T 1897
m Clough, Elsie, B.A., 221 Gilmour St., Ottawa (Kingston)... 1918
m Clow, Mildred A., B.A., 481 Princess St., Kingston .....L 1914
xm Coad, Edith, B.A. (G. B. Docker), (Deceased) 1902
Cochrane, Lilyan L., B.A. (C. Wiley), 56 Homewood Ave., Toronto .....G 1915
m Code, Ethel M., M.A. (W. G. Cameron), 168 Browning Ave., Toronto 1909
Code, Rebecca M., B.A., Gilbert Plains, Man. 1914
m Cole, Mrs. B. (Jessie W. Singleton, B.A.), Shanghai, China 1905
Cole, Florence Isobel, B.A., Newmarket, Ont. .....T 1921
xm Coleman, Mrs. (A. Marion Neilson, B.A.), 38 Marmaduke St., Toronto 1914
Compton, Edith T., B.A. (Roulston), Shaunavon, Sask. 1908
m Condie, Agnes M., B.A., Bainsville, Ont. .....T 1921
m Conn, Mrs. J. R. (Edna M. Millions, B.A.), 407 Kingswood Rd., Toronto 1901
Connell, Jessie C., B.A. (J. Binnie), Parry Sound, Ont..... 1892
Connerty, V. May, B.A., Kemptville, Ont. 1925
Connor, Edith M., B.A. (Sr. Frances Clara), Ursuline Convent, Chatham, Ont. .....R 1913
xm Connor, Grace L., M.A. (W. W. Swanson), University of Sask., Saskatoon 1905
Connor, Hannah E., B.A. (Loretto-on-the-Mount), Hamilton, Ont. . .....R 1913
xm Connor, Jessie V., B.A., 572 Somerset St., Ottawa 1914
Coogan, Margaret, B.A., St. Joseph Academy, Lindsay..... 1919
m Cook, Gertrude A., B.A. (J. C. McConachie), 83 Concord Ave., Toronto 1903
xm Cooke, Violet E. W., B.A. (Picton, Ont.), 1234 Pacific St., New York, N.Y. .....N 1917
xm Coolican, Elsie T., B.A. (James Cameron), 227 Douglas St., Stratford, Ont. 1918
m Coon, Mrs. E. H. (Jean Fell, B.A.), 151 Dunn Ave., Toronto 1920
m Coon, Eva, B.A., Y.W.C.A., Ouellette St., Windsor, Ont. ..V 1917
m Cooper, Mrs. J. A. (Agnes M. Massie, B.A.), 16 Glen Rd., Toronto 1895
xm Corbett, Lucille, M.A. (H. Rowley), 66 Webster St., Arlington, Mass. 1919
xm Cordingley, Nora, B.A., 299 Marblehead Rd., Tuckahee,N.Y. C 1910
m Corkery, Florence, M.A., Lindsay, Ont .....T 1907
Corliss, Margaret A., M.D. (Deceased) 1885
m Cormack, Jean H., B.A., 9713 86th Ave., Edmonton, Alta. ... 1918
xm Cornett, Mrs. A. D. (Jean Macalister, B.A.), Barrie, Ont..... 1910
Corrigan, Anna F., Kingston, Ont. 1924
m Costello, Barbara, B.A. (Alexandria, Ont.), 618 University St., Montreal, Que. 1923
Costello, Mary, B.A. Chesterville, Ont. 1924

m Costin, Carrie L., B.A., Forest, Ont. ..... T 1916
m Coulter, Eva M., B.A. (D. A. McKillop), R.R. 2, West Lorne, Ont. 1913
Courtman, Mary C., B.A. (Sister Margaret), Eganville, Ont. 1924
Cowan, Mrs. H. R. (Mabel A. Lake, B.A.), Luseland, Sask... 1910
xm Cowan, Mary E., B.A., 97 Stanley Ave., Ottawa, Ont..... 1909
m Cowley, Mrs. R. H. (Katherine Harvey, B.A.), 117 Farnham Ave., Toronto, Ont. 1897
Coyle, Helena, B.A., Dutton, Ont. .....T 1922
m Craig, Beatrice, B.A. (Charles Grant), 356 Northcliffe Ave., Montreal 1920
Craig, Helen, B.A., (Edgar Brown), Cornwall, Ont. 1921
Craig, Thelma S., B.A., Athens, Ont. .....T 1922
Craine, Agnes D., M.D., C.M., L.R.C.P., L.R.C.S., L.F.P., Smith's Falls, Ont. .....D 1888
Cramm, Mrs. W. H. (Jennie M. Shibley, B.A.),Westboro, Ont. 1900
m Crawford, Mrs. J. (Hilda Castleman, B.A.), Dutton, Ont. .. 1917
xm Creelman, Mrs. R. I. (Lydia A. Lochhead, B.A.), Georgetown, Ont. 1896
m Cresswell, Jean R., B.A., Martintown, Ont., Durham, Ont...T 1923
Crewson, Alda M., B.A., Alexandria, Ont. 1925
Cropp, Ena A., B.A., Simcoe, Ont. 1925
m Cross, D. Edith, B.A., Ottawa 1919
xm Cross, Mrs. W. W. (Kathleen McConkey, B.A.), Devon Court, Broadway, Winnipeg, Man. 1903
m Crothers, Mrs. V. (Mary Free, B.A.), 125 Centre St., Kingston 1914
Cruikshank, Margaret Cameron, B.A., 312 Warren St., Boston, Mass. 1921
Cryan, Annie, B.A. (J. R. Fraser, (Deceased)..... 1898
m Culbert, Edith M., B.A. (Andrew Taylor), 105 Broadway Ave., Ottawa, Ont. 1918
m Cumming, E. Mary, B.A. (Lyn, Ont.), Riverdale Coll., Toronto .....T 1919
Cumming, Eva M., B.A. (Mrs. F. Paynter), Box 297, Melfort, Sask. 1914
m Cumming, Lucy, B.A. (C. Workman), R.R. 3, St. Catharines, Ont. 1903
m Cummings, Beatrice Victoria, B.A., Arnprior, Ont. .....T 1923
Cunningham, Mrs. L. L. (Anna M. Weaver, B.A.), Saskatoon, Sask 1908
m Curry, Mary, B.A., 216 Union St., Kingston, Ont..... 1921
Curtin, Gertrude M., B.A., Whyte Block, Whyte Ave., Edmonton .....L 1917
Dafoe, Erma, B.A., Aultsville, Ont. .....T 1913
Dale, Mrs. (Frieda L. Ryckman, B.A.), St. Mary's, Ont..... 1898
Dammann, Gertrude A. E., B.A., Detroit, Mich. 1925
m Davidson, Mrs. (Willa Ford, B.A.), Cobourg, Ont. 1914
Davidson, Edna, B.A. (Livingston), Dubuc, Sask. 1908
Davidson, Edyth M., B.A. (D. L. Willson), Bank of Montreal, Tara, Ont. 1908
Davidson, Hattie H., B.A. (A. Jenkins), 984 Hawthorne Ave., Portland, Ore. 1910
xm Davidson, Mary E. E., B.A., Prescott, Ont. 1923
xm Davidson, Viola M., B.A., 338 Albany Ave., Toronto.....T 1918
m Davies, Mrs. G. O. (Bessie Weese, B.A.), Lower Nikola, B.C. 1914
m Davies, Mrs. N. M.(Ada Richardson,B.A.),Amherstburg, Ont. 1910
Davies, Mrs. A. (Blanche Lowry, B.A.), 213 Home St., Winnipeg, Man. 1903

Davis, Pearl, B.A. (Mallorytown, Ont.), Toronto.....X 1923
m Davison, Jennie M., B.A. (A. T. Spankie), 228 26th Ave. W., Calgary 1911
Dawson, Annie L., B.A. (W. Taggart), 1101 G. St., Petaluma, Cal. 1898
m Day, Mrs. D. J. (Belva Halliday, B.A.), Kingston, Ont. 1923
m Day, Katherine, B.A., Orillia .....T 1913
xm Deadman, Gertrude, B.A. (N. V. Freeman), Battersea, Ont... 1920
m Deacon, Alberta M., B.A., 42 James St. E., Brockville, Ont... 1900
DeCew, Mrs. J. (Alice Marshall, B.A.) (Deceased)..... 1914
DeCew, Mrs. J. (Mabel Marshall, B.A.) (Deceased) 1910
Delahunt, Mrs. (Cecelia Beaupre, B.A.), Timmins, Ont. 1921
De la Mater, Cornelia, B.A. (Wm. Russell), Heward, Sask. .. 1900
Demorest, Clara, M.D. (Deceased) 1890
de Moulpied, Helen M., B.A., Kingston 1925
m Denne, Helen I., B.A., Madison, Wisconsin .....N 1911
Denyes, Mrs. Gerald (Bessie G. Walsh, B.A.), Tweed, Ont... 1920
m Denyes, Mrs. W. (Lavina Ashley, B.A.), Preston, Ont..... 1919
m Derbyshire, Edna W., B.A. (Jas. Bennett), Spencerville, Ont. 1922
De Renzy, Helen S., B.A., Braeside, Ont. 1922
Dersch, Stella, B.A. (married), MacLeod, Alta. 1917
Desroches, Lillian, B.A. (Deceased)..... 1921
Dewar, Mrs. John (Agnes Allen, B.A.) (Deceased) 1911
m Dewar, Nora, B.A. (Arthur Scott), Inglewood, Ont. 1915
De Wolfe, Edna P. (J. M. Singleton), Kryder, Sask. 1916
xm Dickie, Donalda J., M.A., Normal School, Calgary .....T 1910
Dickinson, Mrs. C. (A. Snyder, M.A.), New York 1895
Dickinson, Mrs. W. H. (Daintry B. Yates, B.A.), Imperial Mansions, Bombay, India 1898
m Dickson, Ethel A., B.A. (H. C. Nickle), 155 Earl St., Kingston 1898
m Dickson, Helen, B.A., 76 Pinewood Rd., Toronto, Ont..... 1920
Dickson, Marion C., B.A., 76 Pinewood Rd., Toronto, Ont.... 1920
Dickson, M. Evelyn, B A. (A. H. Singleton), North Vancouver, B.C. 1902
Diedrich, Mary L., M.A. (Sr. Lioba), 79 Yonge St., Kitchener, Ont. .....R 1911
Dier, Mrs. Rodcliffe (Helen Baxter, B.A.), Owen Sound, Ont. 1917
Dingwall, Annie C., B.A., Cornwall, Ont. 1903
xm Dix, Gladys, B.A., Department of Education, Toronto, Ont.. 1913
xm Dobier, Mrs. (Sophronia N. MacFarland, B.A.), 271 First Ave., Ottawa 1922
m Dobson, Mrs. W. (Ethel Nesbitt, B.A.), Ottawa 1911
xm Docker, Mrs. G. B. (Edith Coad, B.A.),(Deceased) 1902
m Dolan, Mrs. G. R. (Mabel A. Taylor, B.A.), Collegiate Institute, Regina, Sask. 1903
Dolan, Lilias K., B.A., London, Ont. 1924
Dolan, Marie S., B.A. (Sr. Ambrose), Notre Dame Convent, Kingston . .. .R 1922
Donald, Mrs. (Fannie Nugent, B.A.),(Ujjain, Central India), Bain Ave. Apts., Toronto 1913
m Donald, Helen, B.A. (J. P. Lynch), 1212 W. Yakima Ave., Yakima, Wash., U.S.A. 1906
m Donnell, Mrs. A. (Laura M. Phillips, B.A.), Stirling, Ont. .. 1910
Donnelly, Mina, B.A. (Hibbert Donnelly), Niagara Falls, Ont. 1917
Donovan, Gertrude, B.A., 368 Broadway, Winnipeg, Man...T 1900
Donovan, Loretto R., B.A., Lansdowne, Ont. 1925
m Donovan, Mary, B.A. (M. J. Melville), 335 Third Ave. N., St. Petersburg, Florida 1892
Dooher, Helen, B.A., (R. Utley), Yenner, Alta. 1915
m Dougall, Beatrice G., B.A. (G. Wood), Carp, Ont. 1919

Douglas, Annie M., B.A., Fergus, Ont. 1924
Douglas, Della, B.A., Wallacetown, Ont. 1924
Douglas, Margaret J., B.A., Kingston, Ont. 1924
Downer, Mrs. H. (Muriel Boyd, B.A.), St. Thomas, Ont. 1922
m Dowsett, Mrs. R. (Jean Rose, B.A.), 49 Dewson St., Toronto 1919
Doyle, Mrs. Perry (Laura MacMahon, B.A.), R.R. No. 2, Melford, Ont. 1917
Doyle, Mrs. W. I. (Irene Ahearne, B.A.), Belleville, Ont.... 1914
m Drennan, Ethel, B.A. (Saunders), Olds, Alberta 1900
xm Drennan, Jennie G., M.D., 621 2nd St., Rochester, Minn.....D 1895
Drinkwater, Mrs. H.(Constance M. Low, B.A.), R.R. 2, Orillia 1907
Duggan, Elizabeth, B.A. (Sr. Austin), Hamilton, Ont. ....R 1923
Duncan, Mary P., B.A., Westport, Ont. 1924
m Dunlop, Florence M., B.A. (G. McOrmond), Saskatoon, Sask. 1907
xm Dunlop, Florence S., B.A., Ottawa, Ont. 1924
m Dunlop, Irene J., B.A. (J. Moxley), Procter Blvd., Hamilton, Ont. 1915
xm Dunlop, Mrs. John (Margaret McArton, B.A.), Sweetland Ave., Ottawa..... 1920
Dunn, Annie L., B.A. (Sr. M. Leo), Mt. St. Joseph, London, Ont. . . ..R 1916
xm Dunne, Muriel, B.A., 27 Melgund Ave., Ottawa.....T 1921
m Dunwoodie, Norma, B.A. (J. E. Neill), Espanola, Ont..... 1911
Dupuis, Ethel M., B.A. (L. L. Burgess) 1910
Durkin, Mary, B.A. (Sr. M. Ambrosia), St. Joseph's Convent, St. Thomas . .....R 1915
xm Durnin, Edith, B.A., Box 642, Goderich, Ont. .....T 1921
Dyde, Christina W., M.A. (Kingston, Ont.), Edmonton ....H 1921
m Dyde, Honora,B.A. (Kingston), International House, New York 1922
xm Dyde, Jessie W., B.A., 153 University Ave., Kingston, Ont S. 1918
xm Dyde, Myra F., B.A. (J. Stokes Stewart, M.D.), Whitby, Ont. 1913
Dyde, Mrs. W. F. (Marguerite Stuart, B.A.), Teachers' College, New York City 1910
Eagleson, Melva, M. E., B.A., Sharbot Lake..... 1925
m Eakins, Beatrice, B.A., B.Com. (Fort Burwell, Ont.), Peterboro, Ont. 1919
Easton, Kathleen, B.A., Renfrew, Ont. 1924
Eaton, Ethel C., B.A., Carlisle, Ont. 1924
m Eby, E. L., B.A., Burlington, Ont. 1922
m Edmunds, Mrs. R. (Bessie A. Chown, B.A.)), 142 Marlborough Ave., Ottawa 1915
Edwards, Mabel, B.A. (Ottawa), Hanover .....T 1925
Edwards, Myrtle, B.A. (118 Waverley St. Ottawa), Wiarton, Ont. .. ..T 1923
Egan, Julia V., B.A., Ottawa 1924
m Elder, Hosie, M.A., Elder's Mills, Ont. .....T 1905
m Elliott, Jessie C., B.A., Hardieville, Alta. 1921
m Elliott, Emily M., B.A., Agincourt, Ont. .....T 1907
m Elliott, Florence M., B.A. (J. H. Box), Arnprior, Ont..... 1914
Elliott, Jennie, B.A., 4 Georgian Ct., Calgary..... 1910
m Elliott, Mrs. R. H. (E. Josephine Redmond, B.A.), Camrose, Alta. 1912
xm Ellis, Marjorie, B.A. (C. W. Topping), Tacoma,Washington.H 1920
m Ellis, Mina A., B.A. (T. G. Acres), 319 Clemow Ave., Ottawa, Ont. 1908
m Elmer, Margaret T., B.A. (Edgar Frank), 301 Berwick Ave., White Haven, Pa. 1914
Embree, Emma, B.A., Eriksdale, Man. 1924
m Embury, Elizabeth, M.D., 179 Frank St., Ottawa, Ont..... 1888
xm England, Grace M., B.A. (Mrs. Morrison), East Orange, N.J. 1918

m England, Mrs. (O. Grace Ritchie, M.D.), 126 Bishop St., Mont-Basin, Que. 1916
English, Mrs. J. (Carrie L. Scott, B.A.), Millet, Alta..... 1907
English, Mildred K., B.A., Knowlton, Que. 1925
Errett, Bessie D., B.A., Centreville, Alameda Co., California 1904
xm Erwin, Mrs. W. (Sara McLeish, B.A.), Clinton, Ont. 1914
xm Ettinger, Georgina R., B.A., 437 King St. W., Kingston..... 1923
Evans, Frances E., B.A., Nanticoke, Ont. 1925
m Evanson, Ruth, M.A. (Prescott), 64 Denbigh Hall, Bryn Mawr University, Pa. .....X 1921
m Ewart, Jessie E., B.A. (Petrolia), Bracebridge, Ont. .....T 1921
m Ewing, Florence M., B.A., (M. P. Lawson), Kingston, Ont... 1903
m Fair, Flora A., B.A. (J. M. Hazlett), Creemore, Ont..... 1916
m Fair, Marjorie, B.A. (R.R. 5), William St., Kingston, Ont... 1920
Fairbairn, Mrs. F. H. (Myrtle Clinton, B.A.), Claresholm, Alta. 1918
Fairbairn, Helen G., B.A. (Mrs. C. A. Mullin), Chateauguay Basin, Que. 1916
Fallis, Mrs. L. D. (Reba McArthur, B.A.), Toronto..... 1913
xm Fargey, Agnes M., B.A. (G. Wilson), 4845 Westmount Ave., Westmount, Que. 1909
xm Fargey, Martha N., B.A. (Mrs. Wharry), 2845 Westmount Ave., Westmount, Que. 1909
Farlinger, Kathleen M., B.A., Morrisburg, Ont..... 1925
Farrell, Mrs. Ward (Aretta Totten, B.A.), 3025 Rae St., Regina 1913
m Farrow, Ethel, B.A. (C. H. Bland), 131 Sunnyside Ave., Ottawa 1912
Fay, Mrs. E. L. (Meta Newton, B.A.), 46 Huntley St., Toronto 1902
m Fell, Jean, B.A. (E. H. Coon), 151 Dunn Ave., Toronto 1920
Fenn, Lloyd, B.A. (J. C. Grant), Victoria Aparts., 304 Park Blvd., Detroit 1913
m Fenton, Hazel S., B.A., Brockville, Ont. 1921
m Ferguson, Eleanor, B.A. (E. Simpson), Summerland, B.C... 1908
Ferguson, Evalena, B.A. (Bloomfield), Hagersville, Ont...T 1917
Ferguson, Mabel, B.A. (Conquest, Sask.), Sarnia, Ont..... 1920
m Ferguson, Mrs. T. J. S. (Amy Spencer, B.A.), 152 Victoria St., Kingston 1907
Ferrier, Vera, B.A. (E. A. Sully), Walkerville, Ont. 1921
Field, Rheta T., B.A., Beamsville, Ont. 1924
m Finlay, Vera E., B.A., 474 Brunswick Ave., Toronto.....B 1916
m Fisher, Mrs. M. (Mabel Scholes, B.A.), Suite 7, Parkholme Apts., Winnipeg 1913
Fitzgerald, Eliza S., M.A., 308 Sorauren Ave., Toronto 1899
xm Fitzpatrick, Mildred A., B.A., 1355 Book Bldg., Detroit, Mich. 1924
Flath, Emma S., B.A. (R. G. Lawlor), Norwood, Ont. 1902
m Fleming, Jean H., B.A. (Craigleith, Ont.), General Hospital, Toronto . .....N 1914
m Fleming, Lulu, B.A. (James Ronan), Kenora, Ont.....T 1917
m Fleming, Maude E., M.A., 4660 North Ave.,San Diego,Cal..H 1906
xm Flieger, Louise, B.A. (Chatham, N.B.), Ryland, Ont. .....T 1923
m Ford, Helen D., B.A. (W. J. Scott), Wiarton, Ont. 1913
m Ford, Wilhelmine M., B.A. (Mrs. D. R. Davidson), Cobourg, Ont. .. ..T 1914
m Foreman, Bessie E., M.A., Seaforth, Ont. .....T 1920
Foreman, Edith A., B.A., Collingwood, Ont. .....H 1917
Foreman, Irene, B.A., Collingwood, Ont. 1925
m Foreman, Kathleen B., B.A., Aurora, Ont. .....T 1912

m Forester, Edith, B.A., Suite J, Westminster Apts., Edmonton, Alta. 1912
m Forester, Margaret, B.A. (Bath), Waterdown, Ont. 1917
Forfar, Lena M., B.A. (A. Kennedy), Weyburn, Sask. 1903
Fortune, Agnes, B.A. (Sr. M. Fidelis), St. Joseph's Convent, Sarnia, Ont. . .....R 1917
xm Foster, Mrs. A. (Margaret Porteous, B.A.), 85 Moore Ave., Toronto 1923
m Foster, B. Louise, B.A., Union Normal School for Young Women, Chengtu, Sze Chuan, China .....M 1914
Foster, Jessie, B.A., Vienna, Ont. 1907
Fowlds, Mary T., B.A., Hastings, Ont. 1896
xm Fowler, Annie L., B.A., Wellington St., Kingston, Ont..... 1884
Fox, Catherine H. C., B.A., Consecon, Ont. 1901
Frampton, Mrs. T. C. (Lillian A. Rae, B.A.), Broadview, Sask. 1911
Frank, Mrs. Edgar (Margaret T. Elmer, B.A.), 301 Berwick Ave., White Haven, Pa. 1914
m Fraser, Amy, B.A., Ottawa 1917
m Fraser, Annie E., M.A., 2331 Heather St., Vancouver, B.C.. 1897
Fraser, Enid P., B.A. (R. Parrott, Odessa), Midland, Ont... 1917
m Fraser, Mrs. G. L. (Annie L. Reive, B.A.), Walkerville, Ont. 1908
Fraser, Helen F., B.A. (Deceased) 1901
m Fraser, Jessie D., B.A. (Aurora, Ont.), 91 Sheridan Ave., Toronto . .. .B 1919
Fraser, Mrs. J. R. (Annie Cryan, B.A.), (Deceased)..... 1898
xm Fraser, Laura, B.A., Box 384, Whitby, Ont. 1920
xm Fraser, Margaret, B.A. (Columbus, Ont.), The Lincoln School, Teachers' College, New York City .....C 1922
m Fraser, Mary A., B.A.(Mrs. W. H.McMillan), Box 546, Thorold, Ont. 1913
Fraser, Myrtle, B.A. (H. Slinn), Sherbrooke, Que. 1918
m Fraser, Sadie, B.A. (Dalkeith, Ont.), Port Elgin .....T 1919
Fraser, Wilhelmine G., M.D. (Start), American Baptist Mission, S. India 1890
xm Free, Mary G., B.A. (V. Crothers), 125 Centre St., Kingston 1914
Freeman, Frances E., B.A. (Fraser Smith), Arthur, Ont. .. 1922
xm Freeman, Mrs. N. V. (Gertrude Deadman), Battersea, Ont... 1920
m Fyckes, Jessie D., B.A., 254 Suffolk St., Guelph .....T 1915
Gale, Helen I., B.A., Ottawa, Ont. 1924
m Gallagher, Eva M., B.A., 1816 11th St. E., Saskatoon, Sask. 1914
Galloway, Mrs. J. E. B. (Ethel B. Gibson, B.A.), 291 Wyoming Ave., Maplewood, N.J. 1905
m Gardiner, Elsie, B.A., Santa Monica, Cal. .....P 1922
Gardiner, May H., B.A. (W. J. Richards), 716 Beacon St., Los Angeles, Cal. 1913
m Gardner, Elizabeth P., B.A. (Bainsville, Ont.), Tillsonburg.T 1922
xm Garret, Evelyn Colare, B.A., 261 Argyle Rd., Walkerville, Ont. 1921
xm Garrison, Elda A., B.A. (J. M. Carl), Renfrew, Ont. 1917
Garvin, Evelyn T., B.A. (Sister St. Thomas), Kingston 1924
m Gauley, Gwendoline, B.A.(Vars, Ont.), Arthur St., Ottawa.S 1920
xm Geiger, Mrs. Douglas (Annie L. Bartels, B.A.), Apt. 9, 271 Girouard Ave., Montreal, Que. 1922
m Gemmell, May C., B.A., 617 Confederation Life Bldg., Toronto . . ..V 1918
Gemmill, Nell, B.A., Marquis, Sask .....T 1915
George, Marion S., B.A., Troy, Ont. 1925
Gibson, Ethel B., B.A. (J. E. B. Galloway), 291 Wyoming Ave., Maplewood, N.J. 1905
xm Gibson, Viola May, B.A. (C. P. McArthur), Bridgeworth, Ont. 1922

m Gilhooly, Beatrice C., B.A., 229 Powell Ave., Ottawa, Ont...T 1915
xm Gillespie, Grace A., B.A., Campbellford, Ont. 1913
Gillan E., B.A. (Pakenham, Ont.), Arnprior .....T 1919
Gillen, Mrs. R. J. (May Blacklock, B.A.), Victor St., Winnipeg, Man. 1912
m Gillie, Mrs. (Jean Johnston, B.A.), Waterdown, Ont..... 1918
xm Gillies, Mrs. J. S. (Margaret Russell, B.A.), Braeside, Ont. .. 1897
xm Girdler, Winnifred, M.A., Suite J, Westminster Apts., Edmonton, Alta. 1910
Girven, Margaret L., B.A., Box 153, Bowmanville 1917
Givens, Myrtle B., B.A., Beaverton, Ont. 1922
m Glassford, Mrs. R. (Margaret Thomas, B.A.), Arkona, Ont. .. 1909
Glenn, Eva M., B.A., Stella, Ont. 1924
Gober, Mai, M.A. (G. Agnew) 1899
Goodfriend, Honora, B.A. (Howe Island, Ont.), Arthur, Ont. T 1922
m Goodwin, Alice, B.A., 135 Crescent St., Montreal, Que. ....F 1920
m Goodwin, Edith C., B.A.(J. B. Stirling), (Deceased) 1910
m Goodwin, Margaret, B.A. (C. S. Sutherland), 29 Rupert St., Amherst, N.S. 1915
m Gordon, Annie E., B.A., Beeton, Ont. .....M 1897
xm Gordon, Mrs. W. H. (Nelida Vessot, B.A.), Elido, Ill. 1917
xm Gordon, Wilhelmina, M.A., 122 University Ave., Kingston..U 1905
m Gorrell, Mrs. T. A. (Bonnie Mitchell, B.A.), 431 Gilmour St., Ottawa, Ont. 1911
Gourlay, Mary, B.A. (Lancaster), Ingersoll, Ont. .....T 1922
m Gothard, Marjorie, B.A., Trenton, Ont. 1923
m Gourlay, Mildred, B.A. (Eganville, Ont.), Ottawa .....G 1917
m Govan, Margaret L., 430 Confederation Life Bldg., Toronto.S 1915
xm Govan, Jean, B.A. (Williamstown, Ont.), Ottawa.....H 1920
Govan, Maybelle, B.A., Williamstown, Ont. 1925
Gow, Mrs. E. J. (Theresa Theriault, B.A.) 1916
m Graham, Annie, B.A., Arnprior, Ont. .....T 1917
xm Graham, Elsie K., B.A. (J. C. Murray), 66 Barrie St., Kingston 1902
m Graham, Gladys M., B.A., Portsmouth, Ont. 1918
Graham, Jean, B.A., Arnprior 1925
Graham, Margaret A., B.A. (Kingston, Ont.) 1924
xm Graham, Mrs. S. (Beatrice D. Birch, B.A.), 123 Union St., Kingston, Ont. 1904
xm Graham, Violet B., B.A., R.R. 2, Belleville, Ont..... 1910
m Grainger, Luella P., B.A., Niagara Falls Technical School..T 1918
Graney, Elizabeth S., B.A. (Deceased) 1915
Grange, Helen A., B.A., Napanee, Ont. 1925
m Grant, Mrs. Chas. (Beatrice Craig, B.A.), 356 Northcliffe Ave., Westmount 1920
xm Grant, Grace M., B.A. (H. B. Campbell), 5723 7th Ave., Rosemount, Montreal, Que. 1915
m Grant, Lucy, B.A., 149 Ellsworth Ave., Toronto..... 1921
xm Grass, Margaret F., B.A. (J. R. Aikins), 25 Monkland Ave., Ottawa 1907
xm Gray, Flossie E., B.A. (H. P. Salter), New York..... 1922
xm Gray, Henrietta A., B.A. (Chalmers), Sudbury, Ont. 1899
Gray, Rheta, B.A. (W. E. Affleck), St. Catharines 1922
Green, Annie, B.A. (Sr. M. Euphrasia), Hamilton, Ont....R 1923
Greenan, Helen M., B.A. (Sr. Helen), Peterboro, Ont.....R 1922
xm Greenhill, Eva M., B.A. (G. S. Young), 88 Kendal Ave., Toronto 1899
Greer, Mrs. G. M. (Minnie G. Leavitt, M.D.), 77 Milk St., Fitchburg, Mass. 1899

m Greer, Laura, B.A. (S. D. Harrison), Blue River, B.C. 1911
Greig, Janet T., B.A., University of British Columbia, Vancouver .....X 1920
m Grenfell, Caroline P., B.A., 465 Slater St., Ottawa, Ont..... 1899
Grenfell, M. E., B.A., 2440 44th Ave. W., Kerrisdale, Vancouver, B.C. .....T 1899
Griffin, Elizabeth, B.A. (Sr. St. Dorothy), Eganville, Ont...R 1922
m Griffith, Agnes J., M.A. (G. Kennedy), 99 Metcalfe St., St. Thomas, Ont. 1896
xm Guthrie, Edna B., B.A.,Yongchow Pu, via Chin Kiang,China M 1896
m Guthrie, Ethel R., B.A., 69 Cameron Ave., Ottawa, Ont....T 1915
xm Guthrie, Mora C., B.A., 69 Cameron Ave., Ottawa, Ont. ..G 1918
xm Gutteridge, Charlotte, B.A., Y.W.C.A., Ottawa..... 1922
Haggart, Adelaide E., B.A., Parry Sound, Ont. 1925
m Hague, Hilda L., B.A., Pekin University, Pekin, China....S 1916
xm Haight, Annie, B.A. (Picton, Ont.), Warkworth, Ont. .....T 1910
xm Hale, Mary, B.A. (Gananoque, Ont.), Exeter, Ont. .....V 1915
xm Hall, Margaret M. S., M.A., Alfred St., Kingston, Ont..... 1909
Hallett, Mildred E., M.A., 75 Ossington Ave., Ottawa .....X 1921
m Halliday, Belva, B.A. (D. J. Day), Kingston 1922
xm Halliday, Ferna G., B.A., Chesley, Ont. 1916
Halliday, Helen C., B.A., Lanark, Ont. .....T 1919
m Hamblin, Flora, B.A. (447 Somerset St., Ottawa), Avonmore, Ont. .....T 1911
m Hambly, Ila M., B.A. (Napanee, Ont.), Williamstown, Ont...T 1920
Hambly, Mrs. W. R. (Edna McGill, B.A.), 8 Strathcona Ave., Hamilton 1912
Hambley, Mrs. W. A. (Genevieve Bullock, B.A.), Kirkland Lake, Ont. 1923
Hamilton, Grace, B.A. .....T 1918
xm Hamilton, Julia M., B.A. (Geo. F. Cardiff), Eston, Sask. 1917
Hamm, Mary, B.A., Canadian Academy, Kwansei, Gakium, Kobe, Japan .....V 1920
Hammett, Maude E., B.A. (Tweed, Ont.), Picton.....T 1922
Hanahoe, Margaret B., B.A. (Sr. Margaret), Loretto Abbey, Toronto .....R 1912
xm Handford, Lillian, B.A., Renfrew .....T 1921
Handler, Edith, B.Com., Kingston, Ont. 1923
Hanlon, Agnes G., B.A., 88 Division St., Kingston, Ont....H 1918
xm Hanna, Marjorie R., B.A., Mortlack, Sask. 1922
m Hare, Mrs. F. (Martha C. Mills, B.A.),Oshawa, Ont. 1896
m Harkness, Mrs. H. W. (E. Maude Brownlee, B.A.), Shantung Christian University, Wei Hwei, China 1913
m Harkness, Mary D., M.A. (W. B. Race), Brantford 1906
Harrington, Julia, B.A. (Sr. St. Benile), Ottawa, Ont.....R 1923
Harris, Una, B.A., Iroquois, Ont. .....T 1918
Harrison, Marjorie, B.A., R.R. 4, Picton, Ont. 1924
m Harrison, Mrs. S. D. (Laura Greer, B.A.), Blue River, B.C.. 1911
m Harrop, E. Grace, B.A., 309 Belvidere Ct., 10th and Melbourne St., Vancouver, B.C. .....T 1916
Harrop, Ruth, B.A., 3219 Seven A St. W., Calgary, Alta. ..T 1918
Hartleib, Carrie, B.A. (Sister Mary John), Walterton, Ont... 1924
m Harvey, Katharine, B.A. (R. H. Cowley), 117 Farnham Ave., Toronto 1897
xm Harvey, Olga, B.A. (M. N. Omond), New Liskeard, Ont..... 1912
Harvey, Mrs. M. B. (Martha Boddy, B.A.), Maxstone, Sask. 1894
m Hastings, Frances, B.A., Jewish Maternity Hospital, 271 East Broadway, New York, N.Y. 1922
m Hawes, Ida E., M.A., 1641 Loma Vista St., Pasadena, Cal.. 1905

Hawley, Mrs. J. Edwin (Gladys May, B.A.), University of Wisconsin, Madison, Wis. 1920
xm Hay, Jean, B.A. (D. G. Ramsay), Aylmer, P.Q. 1913
m Hay, Winnifred, B.A. (Campbellford, Ont.), Niagara Falls..T 1920
Hay, Mrs. W. D. (Edna Saunders, M.A.), Kingston 1924
m Haycock, Margaret, B.A. (Vosper), Kingston, Ont. 1913
Hayman, Annie Elizabeth, B.A., Hamilton, Ont. 1923
Haynaud, Annie M., B.A., 394 Assiniboine Ave., Winnipeg.. 1919
xm Hazard, Geraldine, M.A., Picton, Ont. .....G 1910
m Hazlett, Mrs. J. M. (Flora Fair, B.A.), Creemore, Ont..... 1916
xm Hedley, Ethel I., B.A., 2109 12th St. W., Calgary 1923
xm Heimpel, Mrs. L. (E. Blanche McLeod, B.A.), Macdonald College, Quebec 1915
Helmkay, I. Beatrice, B.A. (W. H. Alder), Durham, Ont..... 1916
xm Helmkay, Dora I., B.A. (Collingwood), North Bay, Ont....T 1918
xm Henderson, Edna I., B.A. (G. D. Atkinson), 129 Franklin St., Melrose Highlands, Mass. 1913
xm Henderson, Henrietta S., B.A. (E. L. Rice), Newport, Vt.... 1911
m Henderson, Mabel D., B.A., c|o Strathcona Academy, Outremont, Que. ....V 1919
Hendry, Annie S., B.A., 187 Herkimer St., Hamilton, Ont.... 1908
m Henry, Elizabeth C. C., B.A., Strathroy. Ont. .....T 1909
Henry, Eusetta I., B.A., Hamilton, Ont. 1924
m Henry, Margaret, B.A., Orillia, Ont. 1917
m Henry, Mrs. V. R. (Lulu A. Lawrence, B.A.), 782 Water St., Peterboro, Ont. 1913
xm Henstridge, Elizabeth, M.A., 31 Pembroke St., Kingston...T 1897
m Herchmer, Ethel M., B.A. (B. Tett), Newboro, Ont..... 1909
Hermiston, Ruth, B.A. (Cornwall, Ont.), Deseronto.....T 1921
m Herriott, Mrs. G. H. (Marion L. Hewton, M.A.), Winnipeg.. 1911
Hewton, Gertrude, M.A., 94 Walnut St., Winnipeg.....T 1911
m Hewton, Marion L., M.A. (G. H. Herriott), Winnipeg..... 1911
Hickey, Anna Belle, B.A. (Sister St. James), Ford, Ont..... 1924
xm Hicks, E. Lillian, B.A. (R. Hogg), Clive, Alta. 1913
m Higginson, Mrs. H. P. (Alice Powell, B.A.), Coteau Stn., Que. 1917
m Higginson, Marie A., B.A., Renfrew, Ont. .....T 1913
Hillock, Mrs. R. J. (Gertrude Pomeroy), 154 Fulton Ave., Toronto 1914
m Hind, Edith J., B.A. (Hagersville, Ont.), c/o Board of Education, Ottawa 1920
xm Hiscock, May B., B.A. (W. H. Penwarden), 120 Collingwood St., Kingston 1908
xm Hiscock, Reta W., B.A., (Deceased) 1905
xm Hitsman, Mrs. S. A. (Minnie B. Mackay, B.A.), 477 Johnson St., Kingston 1907
xm Hogg, Mrs. R. (E. Lillian Hicks, B.A.), Clive, Alta. 1913
xm Holland, Catharine, B.A., 614 Outremont Ave., Montreal, P.Q. ....T 1920
Holman, Mrs. Wm. Henry (M. Georgina Stewart, B.A.,), Outlook, Sask. 1902
m Hooper, Dorothy, B.A., Coplan Ct., Daly Ave., Ottawa, Ont.. 1914
m Hooper, Ethel S. I., B.A., 160 Sydenham St., Kingston....H 1916
Hooper, Mrs. G. C. (Winnie Wallace, B.A.), 554 13th St E., Prince Rupert, Sask. 1911
m Hooper, Josephine A., B.A. (J. F. Robertson), 4 Carleton St., St. John, N.B. 1885
Hopkins, Florence M., B.A. (Sr. Constantia), Loretto Abbey, Toronto . .. .R 1909
m Horne, Fannie A., B.A., Morrisburg Ont. 1922

m Horsey, Florence M., B.A. (Bourne), 269 Glebeholme Blvd., Toronto 1902
xm Houghton, Mrs. C. W. (Mercie McGhie, B.A.), Hamilton.... 1919
xm Howson, Alexandra, B.A., 137 London St., Peterboro, Ont..... 1909
Hubble, Florence E., B.A., Stirling, Ont. 1924
xm Hubbs, Mary W., B.A. (Picton, Ont.), East End Coll. Inst., Hamilton . .....T 1913
m Hubbs, Maude, B.A. (R. Turner), Sherbrooke, P.Q. (Picton, Ont.) 1915
Hudson, Lilian, B.A., Teachers' College, Columbia Univ., New York 1911
Huebner, Mrs. S. S. (Ethel Mudie, B.A.), 516 S. 44th St., Philadelphia, Pa. 1899
Huffman, Mrs. (Georgina Jamieson, M.A.), Climax, Man... 1899
Huffman, Ruth A., B.A., Brockville, Ont. 1925
Hughes, Ada E., B.A. (P. Rooney), Swift Current, Sask..... 1908
m Hughes, Laura M., B.A. (D. Wright), S. Porcupine, Ont. ... 1918
m Hume, Annie, B.A., Public Library, Walkerville, Ont. ....C 1914
Humphries, B. Rowena, B.A., 2 Harrison Ave., Guelph ....T 1922
m Humphries, Wilhelmina M., B.A., 2 Harrison Ave., Guelph, Ont. 1918
m Hunt, Sara A., B.A. (F. Caldwell), Carp, Ont. 1904
m Husband, Edith P., B.A. (J. H. Cameron), Windsor, Ont..... 1915
m Huyck, Mrs. B. (Olive Boyd, B.A.), 1972 35th Ave. W., Vancouver, B.C. 1913
m Hutcheon, Mrs. R. J. (Maggie D. Allen, M.A.), 698 Chestnut St., Meadville, Pa. 1895
xm Hyde, Mrs. Wm. (Bessie Farrell, B.A.), 12 Parkman Place, Westmount, Que. 1917
m Ionson, Margaret, B.A. (Port Dover), Jarvis, Ont.....T 1916
m Irving, Naomi N. G., B.A., 7 Havelock St., Toronto..... 1915
m Jackson, Norma G., B.A., Port Hope, Ont. 1922
Jamieson, Alison, M.D., London, Ont. 1892
Jamieson, Florence A., B.A., Cardinal, Ont. 1925
Jamieson, Georgina M.A. (R. W. Huffman), Climax, Man... 1899
m Jamieson, Mrs. (Anna M. Leslie, B.A.), 107 8th Ave. W., Calgary, Alta. 1910
Jandrew, Catharine E., B.A., Ottawa, Ont. 1924
xm Jardine, Mildred B., B.A. (Newington, Ont.), Grimsby ....T 1921
xm Jeffrey, Grace H., M.A. (N. Miller), Kensington Ave., Kingston 1914
Jenkins, Mrs. A. (Hattie H. Davidson, B.A.), 984 Hawthorn Ave., Portland, Oregon 1910
m Jenkins, Myrtle M., B.A., Woodstock, Ont. 1912
Johnson, Florence M., B.A. (R. V. La Rush), Connaught Laboratory, Toronto . .....E 1915
Johnston, Edna G., B.A., Niagara Falls, Ont..... 1919
Johnston, Edna J., B.A., Pendleton, Ont. 1924
m Johnston, Jean M. Matthews, B.A. (Gillie). Waterdown, Ont.. 1918
Johnston, Jessie E., B.A. (Williams), Melfort, Sask..... 1914
m Johnston, Mabel C., B.A., Powassan, Ont. (Wyoming, Ont.) .T 1918
Johnston, Mabel M., B.A., Pendleton, Ont. .....X 1921
Jones, Mrs. (Ella Stephens, B.A.), Dunnville, Ont..... 1922
xm Jordan, Ethel, B.A. (W. R. Leadbeater), Ban Righ Hall, Kingston 1910
Judge, Audrey A., B.A., Prescott, Ont. 1922
m Kannawin, Mrs. W., (Janet Meniah, B.A.), 144 Wentworth St., Hamilton, Ont. 1895
Kaulbach, Lenore, B.A., 20 Le Marchand, Edmonton, Alta... 1916
Kelly, Faustina A., B.A., M.D., Sudbury, Ont. .....D 1916

Kelly, Fovita M., B. Com., Sudbury, Ont. 1924
m Kelly, Irene M., B.A., 194 Belmont Ave., Ottawa 1920
m Kelly, M. Dorcas, M.A. (Sudbury, Ont.), Windsor, Ont. ....L 1917
m Kelso, Mrs. R. F. (Alexina T. Carlyle, B.A.), Macdonald College, Que. 1913
Kennedy, Mrs. A. (Lena M. Forfar, B.A.), Weyburn, Sask.. 1903
Kennedy, S. Elizabeth, St. Raphael's West, Ont. 1921
m Kennedy, Mrs. G. (Agnes J. Griffith, M.A.), 99 Metcalfe St., St. Thomas, Ont. 1896
m Kennedy, Jennie M., B.A. (A. S. Worthen), Zealandia, Sask.. 1899
Kennedy, Jessie, B.A., Deseronto, Ont. 1913
Kennedy, Mary V., M.A. (Sr. M. Electa), St. Mary's Academy, Windsor . .....R 1922
m Kenner, Mrs. H. R. H. (Mary L. Williams, B.A.), 233 McDonnell St., Peterboro, Ont. 1904
m Kidd, Mrs. G. E. (Mary Youngson, B.A.), Gananoque, Ont.. 1898
m Kilgour, Ruby C., B.A. (J. W. Campbell), 11138 87th Ave., Edmonton, Alta. 1915
xm Killins, Mabel G., B.A., R.C.D.S., Govan, Sask. 1919
xm Kilpatrick, Jessie S., B.A., 258 Laurier Ave., W., Ottawa.... 1911
King, Mrs. (Marie Byrnes, B.A.), Fairfax, Man. 1903
Kingston, Mrs. E. A. (Lenne G. Burr, B.A.), Lockport, Ill. .. 1903
m Kinnear, Jennie A., B.A., Port Colborne, Ont. .....T 1913
Kirkpatrick, W. Marion, B.A., Ottawa, Ont. 1924
Klinkhamer, Rose E., B.A. (Sr. St. Bonaventure), Ursuline Academy, Chatham, Ont. .....R 1917
Knapman, Mrs. Harold (Bernice Clapp, B.A., Toronto, Ont... 1917
xm Knapp, Mrs. A. E. (Harriet Anglin, B.A.), 333 Johnson St., Kingston, Ont. 1900
Knox, Mrs. L. (Olive Burns, B.A.), Goderich, Ont. 1906
Lachance, Gertrude, B.A., The Pines, Chatham, Ont. .....R 1909
La Fontaine, Mrs. O. (Mae Millan, B.A.), Cobalt 1922
Laidlaw, Agnes W., B.A., Montreal, Que. 1924
Laidley, Edna, B.A., Belleville, Ont. 1925
m Laing, Maybelle, B.A., 148 King St., St. Catharines..... 1904
xm Laird, Annie, B.A. (F. Yeigh), 588 Huron St., Toronto.... 1901
m Laird, Mrs. E. S. (Edith MacCallum, B.A.), The Library, Princeton, N.J. . .....C 1913
xm Laird, Hilda C. C., B.A., Ban Righ Hall, Kingston, Ont..... 1918
Laird, Mrs. J. M. (May L. B. Taylor, B.A.), Melita, Man.... 1916
Laird, Marion D., B.A., 170 Glen Grove Ave., Toronto.....X 1922
xm Laird, Mrs. Robert (Henrietta Odell, B.A.), 170 Glen Grove Ave., Toronto 1895
Lake, Ethel M., B.A., Sydenham, Ont. .....T 1914
m Lake, Mabel A., B.A. (H. R. Cowan), Luseland, Sask. 1910
m Lalande, Beatrice, B.A., Box 313, Cobourg, Ont. 1922
m Lambert, Beatrice N., B.A., 54 Clergy St., Kingston 1911
Landon, Letitia E., B.A., Lansdowne, Ont. 1922
m Landry, Rena Mae, B.A., 266 King St. W., Brockville, Ont...T 1922
Lane, Elizabeth B., B.A., R.R. 2, Prescott, Ont. 1924
La Rush, Mrs. R. J. (Florence Johnson, B.A.), Connaught Laboratory, Toronto . .....E 1915
m Lauder, Beatrice G., M.A., 89 Welland Ave., St. Catharines. 1911
xm Lavell, Doreen L., B.A. (M. Sutherland), Grand Mere, Que. 1922
xm Lavell, Mrs. H. A. (Mary G. Chambers, B.A.), 151 Earl St., Kingston, Ont. 1891
m Lavers, Mrs. O. R. (Margaret Carr, B.A.), Nanton, Alta... 1913
Lawlor, Mrs. R. G. (Emma S. Flath, B.A.), Norwood, Ont... 1902
m Lawrence, Lulu H., B.A. (R. Henry). Peterboro 1913
m Lawson, Mrs. M. P. (Florence Ewing, B.A.), Kingston 1903

Lawyer, Annie, M.D. . .....D 1888
xm Leadbeater, Mrs. W. R. (Ethel Jordan, B.A.), Ban Righ Hall Kingston 1910
Leavitt, Minnie G., M.D. (G. M. Greer), 77 Milk St., Fitchburg, Mass. 1893
xm Leckie, Edith O., B.A., Caledonia 1921
m Ledingham, Mrs. R. B. (Edna Leighton, B.A.), Harriston, Ont. 1914
m Lee, Gertrude M., B.A. (W. L. Matthie), Algonquin, Ont. 1922
xm Lee, Sadie, B.A., Kemptville, Ont. .....T 1914
m Lees, Margaret A., B.A., Peterboro, Ont. 1912
xm Leggett, Hilda, B.A. (N. Ball), Dauphin, Man. .....T 1916
Leighton, Clarice M., B.A. (J. C. Smith), Lakefield, Ont.... 1914
m Leighton, Edna, B.A. (R. B. Ledingham), Harriston, Ont... 1914
Lennon, Gladys R., B.A., Sherbrooke, Que. 1924
xm Lenz, Minnie M., B.A., Bartonville, Ont. 1924
m Leslie, Anna M., B.A. (Jamieson), 107 8th Ave. W., Calgary, Alta. 1910
Leslie, Mrs. J. (Lizzie R. White, B.A.), (Deceased) 1895
m Lewis, Mrs. G. (O. Maxwell Caldwell, B.A.), 97 McLaren St., Ottawa. 1904
m Libby, Helen M., B.A. (Mrs. Roy), 1403 Ridley Ave., Chester, Penn. 1920
m Lewis, Marjorie B., B.A., Brockville, Ont. .....T 1918
m Lillie, Mrs. J. A. (Annie E. Bentley, B.A.), Wallaceburg, Ont. 1911
Lindsay, Mrs. M. A. F. (Mabel E. Aylesworth, B.A.), Battleford, Sask. 1904
Livingston, Mrs. (Edna Davidson, B.A.), Dubuc, Sask. 1908
xm Livingston, Lydia, B.A. (Maynooth, Ont.), Hagersville ....T 1920
Lockhart, L. Kathleen, B.A. (Kingston, Ont.), Toronto....X 1923
xm Lochhead, Lydia A., B.A. (R. I. Creelman), Georgetown, Ont. 1896
Low, Constance M., B.A.(H. Drinkwater), R.R. 2, Orillia,Ont. 1907
Lowry, Blanche T., B.A. (Alex Davis), 213 Home St., Winnipeg, Man. 1903
Loyst, Mary H., B.A., Napanee, Ont. 1925
Lucilla, Sister M., B.A., Loretto Abbey, Toronto, Ont. ....R 1909
m Luck, Mrs. H. J. (Helen C. Walker, B.A.), 254 Glebeholme Blvd., Toronto, Ont. 1910
m Luttrell, Mrs. H. P. S. (Louise H. Tompkins, B.A.), Canadian Presbyterian Mission, Wei Hwei Fu, North China....M 1904
Lynch, Mary E., B.A., Orillia, Ont. 1922
Lynch, Mrs. T. G. (Helen Donald, B.A.), 1212 W. Yakima Ave., Yakima, Wash., U.S.A. 1906
xm Macalister, Jean, B.A. (A. D. Cornett), Barrie Ont. 1910
xm Macalister, Ursilla, M.A.,Ph.D.(Logie Macdonnell),University of Manitoba, Winnipeg .. ..U 1900
MacAlpine, Marion S., B.A., MacAlpine, Ont. 1924
m Macarow, Mrs. (Mary E. Bermingham, M.D.), Roxborough Apts., Ottawa 1892
MacArthur, Annie M., B.A., Alliston, Ont. .....T 1907
m MacArthur, Arminella, B.A. (Pakenham, Ont.) .....S 1919
MacArthur, Jennie, B.A., 7765 Viewpoint Blvd., Edmonton (Lancaster, Ont.) .....T 1921
xm MacArthur, Jessie B., B.A., Martintown, Ont.....H 1917
Macarthur, Marion C., B.A. (Smith's Falls, Ont.), Pointe Aux Trembles, Que. ....T 1924
Macauley, Mabel, B.A. (Mrs. E. H. Brower), 93 Vaughan Rd., Toronto..... 1912
m MacCallum, Edith, B.A. (E. S. Laird), The Library, Princeton, N.J. . .....C 1913
xm MacCallum, Elizabeth, M.A., Columbia University, N.Y. ....X 1919

MacCallum, Frances, M.A., Bishop Strachan School, Toronto 1924
xm MacDermid, Edith E., B.A., Martintown, Ont. 1924
Macdonald, Christine G., B.A., Govan, Sask. 1924
Macdonald, Emma M., B.A., Cornwall, Ont. 1910
m MacDonald, Helen G., M.A., 304 E. Church St., Oxford, Ohio 1921
m MacDonald, Jessie H., B.A.(Dalkeith,Ont.), Carleton Place T 1918
Macdonald, Mrs. J. M. (Grace Clark, M.A.),Waterdown, Ont. 1904
MacDonald, Lavina E. (Sister Mary Gertrude), Ottawa, Ont. 1924
m MacDonald, Margaret, B.A. (H. G. Pickard), Haileybury, Ont. 1912
m MacDonald, Margaret G., B.A. (Stewart Prentiss), Hyslop College, Nagpur, India .....M 1919
MacDonald, Norval, B.A. (H. B. Munro), 1604 Courtney Ave., Los Angeles, Cal. 1900
MacDonald, Mrs. W. H. (Frances B. Roy, B.A.), Broadview, Sask. 1910
xm MacDonell, Margaret A., B.A. (Bainsville, Ont.), Pembroke.. 1922
xm Macdonell, Mary E., B.A. (Lancaster, Ont.), Point aux Trembles, P.Q. .....T 1911
xm Macdonnell, Mrs. L. A. (Ursilla Macalister, M.A.), Ph.D., University of Manitoba, Winnipeg, Man. 1900
m Macdonnell, Margaret, B.A., Notre Dame Convent, Westport, Ont. 1913
xm Macdonnell, Mary L., M.A., Alice St., Kingston.....U 1909
MacDougall, Anna, B.A., Mitchell, Ont. 1915
xm MacDougall, Mrs. L. M. (Alice Watson, B.A.), 124 Arlington Ave., Brooklyn, N.Y. 1902
m MacDougall, Marjorie C., B.A. (W. MacMillan), Woodstock..T 1922
xm MacEachran, Ethel, B.A. (12 Westmount Drive, Toronto), Korea .....M 1922
xm MacEwen, Mrs. J. U. (Eleanor Smith, B.A.), Galetta, Ont.. 1922
xm MacFarland, Sophronia N. (Mrs. R. J. Dobier), 271 First Ave., Ottawa 1922
m MacFarlane, Annie S., B.A. (S. E. G. Beckett), Univ. of British Columbia, Vancouver, B.C... 1907
Macfarlane, Christina S. B.A. (H. Matheson), (Deceased).. 1906
m MacGillivray, Florence, B.A.(181 University Ave., Kingston), Albany Library School, Albany, N.Y. 1905
xm MacGillivray, Mrs. J. (Annie C. Campbell, B.A.), 96 Albert St., Kingston 1891
xm MacGregor, Annie K., B.A., 171 MacLaren St.,Ottawa,Ont..T 1905
xm MacGregor, Grace C., B.A., 171 MacLaren St., Ottawa, Ont.. 1906
m MacInnes, Isabel S., M.A. 2545 3rd Ave. W., Vancouver ...U 1908
MacIntosh, Mrs. Aden (Florence M. MacMillan, B.A.), Lang, Sask. 1914
m MacIntyre, Euphemia, B.A. (Mrs. Scott) (Deceased)..... 1913
m MacKay, Katherine, B.A. (Cornwall, Ont.), Columbia University, New York .....X 1914
xm MacKay, Minnie B., B.A. (S. A. Hitsman), 477 Johnson St., Kingston 1907
MacKellar, Mrs. J. O. (Harriett Patterson, M.A.), Wallaceburg, Ont. 1906
MacKenzie, H. Maud, B.A. (Mrs. Benton), Saskatoon, Sask.. 1906
MacKenzie, Jean C., B.A., Brockville, Ont. 1924
xm MacKenzie, Jessie J., M.A., 814 14th Ave.W.,Vancouver, B.C.. 1908
m MacKenzie, Winewood, B.A., 1121 Barclay St.,Vancouver,B.C. 1908
m MacKercher, Agnes H., M.A., Forest, Ont..... 1922
m MacKinnon, Mrs. (N. Lillian Vaux, M.A.), Evelyn Ave.,Toronto 1922
xm MacKinnon, Mrs. J. (Eileen Wright, B.A.), Brantford, Ont... 1913
MacKinnon, Ruth, B.A., North Gower, Ont., Hanover.....T 1923
m Mackintosh, Agnes W., B.A., Madoc, Ont. .....T 1916

xm Mackintosh, Helen, M.A., Humberside Collegiate, Toronto..T 1907
xm Mackintosh, Margaret, B.A., Dept. Labour, Ottawa, Ont....C 1913
MacLean, Florence C., B.A., Kingston, Ont. 1925
MacLennan, Bessie M., B.A., Perth, Ont. 1925
xm MacLennan, Mrs. Donald (Grace A. McIntosh, B.A.), Lindsay, Ont. 1896
m MacLennan, C. Lillie, B.A. (Mrs. S. A. Toole), Port Hope.. 1906
m MacLeod, E. Blanche, B.A. (Mrs. L. Heimpel), MacDonald College, Que. 1915
MacLeod, M. Augusta, B.A. (Goderich, Ont.), 197 Bassett St., New Haven, Conn. 1917
m MacMillan, M. Florence, B.A. (A. MacIntosh), Lang, Sask. 1914
MacMillan, Mrs. W. (Marjorie McDougall, B.A.) 1922
xm MacNaughton, Mrs. H. S (Janet Barr, B.A.), Arnprior, Ont. 1900
xm MacNee, Jean I., B.A. (Picton, Ont.), 135 Metcalfe St., Ottawa 1914
xm MacPhail, Mary C., B.A. (Douglas M. Chown), 37 King St., Kingston 1917
Macpherson, Elizabeth T., B.A., Prescott, Ont. 1924
m Macpherson, Jean, B.A., (H. S. Van Patter), 625 Notre Dame St., Lachine, P.Q. 1919
Macpherson, Mary C., B.A., 238 Queens Ave., London, Ont. 1900
m Macpherson, Mary K., B.A., St. Mary's Ont. (Prescott, Ont.).T 1916
m Macpherson, Pearl, B.A., St. Thomas, Ont. .....T 1918
m MacQuarrie, Amy P., B.A., Harrow, Ont. 1923
m MacQuarrie, Mrs. W. J. (Rhoda Mills, B.A.), Port Credit, Ont. 1898
wx MacRostie, Mrs. N. B. (Annie Callander, B.A.), 45 Bellwoods Ave., Ottawa 1913
xm MacTavish, Miriam, B.A., Smith's Falls, Ont. .....T 1919
m Madole, Maysie, B.A. (Napanee, Ont.), 198 Glebeholme Blvd., Toronto . .....S 1920
Maher, Margaret, B.A. (Sr. Aurolia), (Deceased) .....R 1922
Maitland, Jessie, B.A. (Russell, Ont.), Niagara Falls, Ont..T 1915
Malcolm, Margaret R., B.A., Ottawa, Ont. 1924
xm Malloch, Mrs. A. C. (Flora Abernethy. B.A.), 3100 Rosemount Blvd., Montreal 1917
xm Malloch, Eleanor E., B.A. (D. D. Calvin), 12 Bryce Ave., Toronto 1904
m Malloch, Mrs. N. (Jean M. C. Scott, B.A.), 113 Buchanan St., Niagara Falls, Ont. 1905
m Malone, Edith, M.A. (G. E. Storey), 11419 100th Ave., Edmonton, Alta. 1900
xm Mangan, Mary F., B.A. (158 Earl St., Kingston), Woodstock . ...T 1918
xm Marshall, Mrs. S. M. (Flora Schofield, B.A.), 313 W. Illinois St., Urbana, Ill. 1915
Martin, Anita N. S., B.A. (Gananoque), 18 Earl St., Toronto..B 1922
Martin, Elizabeth S., B.A., (Mrs. E. S. Sinclair), 970 Howe St., Vancouver, B.C..... 1914
xm Martin, Mrs. N. R. (Florence Bissonette, B.A.), R. R. 2, Springfield, Ont. 1912
Martin, Winifred A., B.A., B.Com., 11542 92nd St., Edmonton 1922
xm Marty, Alletta E., M.A., LL.D., 113 Balmoral Ave., Toronto..T 1894
xm Marty, Sophia E., M.A., 113 Balmoral Ave., Toronto, Ont...T 1897
m Massecar, Ethelyn, M.A. (Dunnville, Ont.), Penetanguishene, Ont. . .....T 1919
xm Massie, Agnes M., B.A. (J. A. Cooper), 16 Glen Road, Toronto 1895
Matheson, Mrs. A. D. (Gertrude McCuaig, B.A.), 67 St. Ursule St., Quebec, P.Q..... 1915
Matheson, Mrs. H. (Christine S. Macfarlane, B.A.), (Deceased) 1906
Mathieson, Mrs. R. N. (Mary Naismith, B.A.), Redcliffe, Alta. 1911

Matthews, Frances M., B.A., Loretto Convent, Hamilton...R 1912
Matthews, Jessie, M.A., Almonte, Ont..... 1907
Matthie, Mrs. W. L. (Gertrude Lee, B.A.), Algonquin..... 1922
m Mattock, Maude, B.A., Almonte, Ont..... 1908
xm Maus, Florence E.,B.A. (Nelson McLeod), Dividend, Utah..T 1913
m Maus, Janet W., B.A., St. Mary's, Ont.....T 1915
m Maxwell, Daisy W., B.A. (J. W. Simpson), Washburn, Ont... 1908
m Maxwell, Mabel I., B.A., Port Arthur.....T 1913
May, Gladys, B.A. (J. Edwin Hawley), University of Wisconsin, Madison, Wis. 1920
m Mayes, Mrs. P. (Edna H. Pierce, B.A.), Georgetown, Ont.... 1908
m McAllister, Anne G., B.A., Humberside Collegiate, Toronto..T 1922
m McAllister, G. Irene, B.A. (A. E. McRae), James St., Ottawa 1914
McArran, Helen, B.A., St. Michael's School, Vernon, B.C..... 1913
m McArthur, Mrs. C. P. (Viola May Gibson, B.A.), Bridgeburg, Ont. 1922
m McArthur, Jennie B., B.A., 515 Ellice Ave., Winnipeg.....T 1915
McArthur, Reba, B.A. (L. D. Fallis), Toronto 1913
xm McArton, Margaret, B.A. (John Dunlop), Sweetland Ave., Ottawa 1920
m McAskill, Mrs. J. (Phoebe R. McKechnie, B.A.), Oakville, Ont. .....T 1909
m McCallum, Mary, B.A., St. Catharines, Ont.....T 1916
McCartney, Edna L., B.A. (E. L. Page), Lafayette Apts., 845 Smyth St., Vancouver, B.C..... 1919
m McCartney, Mrs. J. C. (Nellie Spooner, B.A.), 175 Alfred St., Kingston, Ont. 1912
xm McClelland, Doris, B.A., 185 Clergy St., Kingston, Ont.....T 1920
m McConachie, Mrs. J. C. (Gertrude A. Cook, B.A.), 83 Concord Ave., Toronto, Ont..... 1903
McConkey, Eva F., B.A., Brockville, Ont..... 1907
xm McConkey, Kathleen M. R., B.A. (W. W. Cross), Devon Court, Broadway, Winnipeg, Man. 1903
m McConnell, Jean, B.A..... 1911
McConville, Isobel, M.D., Brock St., Kingston, Ont..... 1889
xm McCormack, Irene M., B.A., Collegiate Institute, Kingston.... 1906
xm McCormick, Mrs. J. (Mamie McDougall, B.A.), Lacombe, Alta. 1915
xm McCrae, Mrs. J. D. (Isabel McKellar, B.A.), Almonte, Ont... 1916
McCredie, Agnes, B.A., Ottawa, Ont. 1924
McCrimmon, Anna L., B.A. (W. W. Purvis), R.R. 1, Mallorytown, Ont. 1902
McCuaig, Gertrude, B.A. (A. D. Matheson), 67 St. Ursule St., Quebec, Que. 1915
xm McCuaig, Mrs. H. D. (Jennie M. Anglin, B.A.), Paisley, Ont.. 1907
McCuaig, Mrs. Homer (Margaret Stewart, B.A.), Stittsville, Ont. 1921
McDermid, Ona E., B.A. (Collingwood, Ont.), Malakoff, Ont. 1919
xm McDonald, Nerva B., B.A. (S. S. Burns), 444 LaSalle Rd., Montreal 1894
McDonell, Mary U., B.A., Sudbury, Ont.....T 1917
m McDougall, Annie, B.A., China.....M 1913
m McDougall, Florence, Barrie, Ont. .....T 1916
m McDougall Isabella, M.A., 2356 Stuart St., Regina.....T 1916
xm McDougall, Mamie M., B.A. (J. McCormick), Lacombe, Alta. 1915
McDougall, Marjorie C., B.A. (W. MacMillan) Mitchell, Ont. 1922
McEachern, Agnes, B.A., Loretto Abbey, Toronto..... 1914
McEachern, Maude, B.A., Port Colborne, Ont..... 1912
xm McEachern, Mary, B.A., Simcoe, Ont. 1906
McEwen, Maude T., B.A., St. Michael's Academy, Chatham..R 1916

McFadyen, Marion D., B.A. (J. K. Boyle), Windsor, Ont. 1923
xm McGhie, Mercie, B.A. (C. W. Houghton), Hamilton 1919
McGill, Edna, B.A. (W. R. Hambly), 8 Strathcona Ave., Hamilton 1912
McGill, Eva M., B.A., 31 Bain Ave., Toronto..... 1916
McGillicudy, Mary M., B.A. (Sr. Mary), Loretto Abbey, Toronto, Ont. .....R 1916
m McGinnis, Mrs. T. A. (Elizabeth A. Richardson, B.A.), Alwington Ave., Kingston, Ont..... 1909
m McGregor, Mary C., B.A., Mt. Brydges, Ont..... 1923
m McGregor, Mary R., R.R. No. 7, Chatham, Ont..... 1921
m McGuggan, Mary C., B.A. (R.R. 2, Mt. Brydges, Ont.), Petrolia, Ont 1919
McIlraith, Margaret I., B.A., Perth, Ont. .....T 1916
McIntosh, Catherine, B.A. (Sr. St. Andrew), Westport.....R 1915
xm McIntosh, Grace A., B.A. (D. Maclennan), Lindsay, Ont..... 1896
McIntosh, Mrs. W. (Pauline I. Pratt, B.A.), Brockville, Ont. 1908
McIlroy, Elizabeth, B.A. (F. H. Brown), 140 Oak Ave., Norwood, Man. 1917
McIsaac, Mary J., B.A., Congregation de Notre Dame, Ottawa .....R 1919
McKay, Bessie, B.A., University of British Columbia, Vancouver, B.C. .....X 1914
m McKay, Mrs. E. (Eleanor Minnes, B.A.), 5 Victoria Ave., Brockville, Ont. 1914
m McKechnie, Phoebe R., B.A. (J. McAskill), Oakville, Ont..... 1909
McKee, M. Lillian (Osborne), B.A., 1910 24th St. E., Edmonton, Alta. 1900
McKeever, Mabel Edith, B.A., Brockville, Ont. 1923
xm McKellar, Isabel, B.A. (J. D. McCrae), Almonte, Ont. 1916
McKellar, Kate, B.A., 225 25th Ave., N.E., Calgary, Alta..... 1904
McKellar, Margaret, M.D., Can. Pres. Mission, Neemuch, Central India 1890
m McKenna, Jessie, B.A. (Brockville), Mount Albert, Ont.....T 1918
McKenzie, Marjorie, B.A., 46 MacLaren St., Ottawa 1920
m McKeracher, Mrs. D. A. (Jean B. Black, B.A.), 12 George St., Waterloo 1904
m McKeracher, Donalda M., B.A., Dutton, Ont..... 1907
McKeracher, Florence J. B.A., (Deceased) 1909
m McKillop, Mrs. D. A. (E. M. Coulter), R.R. No. 2, West Lorne. 1913
McKim, Mrs. W. A. (Kathleen M. Michell, B.A.), 44 Wanda Rd., Toronto 1905
m McLachlan, Chrissie, M.A., Galt, Ont.....T 1914
McLaren, Caroline E., B.A. (Perth), Knox College, Toronto..X 1915
McLaren, Mrs. G. R. (Pearl Chandler, B.A.), Helen Mine, Ont. 1908
McLaren, Hilda A. F., B.A., Perth, Ont.....T 1919
xm McLean, Helen G., B.A., Fort William, Ont.....T 1919
McLean, Mrs. J. A. (Jennie Page, B.A.), Lyn, Ont..... 1914
McLean, Katherine G., B.A., Everett Ave., Hartford, Conn.... 1896
McLean, Mrs. Lachlan (Eleanor Penny, B.A.), R.R. 1, Kingston 1923
McLean, Lena D., B.A. (Balderson, Ont.), Niagara Falls C.I..T 1919
m McLean, Marion, B.A. (A. Carr-Harris), 455 Piccadilly, London, Ont. .....T 1906
xm McLean, M. Regina, B.A., 203 William St., Kingston, Ont.... 1919
m McLean, Roberta, B.A. (David Thomas), Montreal, Que.....T 1920
McLean, Viola B., B.A., Dawson City, Y.T.....T 1922
xm McLeish, Sara, B.A. (W. M. Erwin), Clinton, Ont..... 1914
McLennan, Elizabeth, B.A., Can. Pres. Mission, Wei Hwei,

Honan, N. China.....M 1899
xm McLeod, Mrs. E. C. (Ella Percival, B.A.), 4873 Ross St., Vancouver, B.C. 1918
McLeod, Florence A. C., B.A. (F. T. Meyers), Dresden, Ont.. 1911
McLeod, Mrs. G. (Muriel Waterhouse, B.A.), 202 Main St., Negaunee, Mich. 1919
McLeod, Mrs. Harold (Mabel E. Nelson, B.A.), Ottawa, Ont.. 1921
xm McLeod, Mrs. H. A. (Doreen Taggart, B.A.), Wolseley, Sask. 1919
McLeod, Lola, B.A., Collegiate Institute, Kingston..... 1904
xm McLeod, Mrs. Nelson (Florence Maus, B.A.), Dividend, Utah.. 1913
McMahon, Laura M., B.A. (P. Doyle), R.R. 2, Milford, Ont... 1917
McMaster, Maud H., B.A. (F. A. Whitton), London, Ont.... 1917
McMichael, Mary W., B.A. (J. Byers), Metcalfe, Ont. 1908
m McMillan, Mrs. W. H. (Mary Fraser, B.A.), Box 546, Thorold, Ont. 1913
m McMinn, Marie, B.A. (M. Chugg), Glebe School, Ottawa....T 1914
McNab, Elizabeth M., M.A., South Calgary H.S., Calgary..T 1902
McNab, Mrs. G. (Margaret J. Stewart, B.A.), Douglas, Ont. 1902
m McNab, Janet A., B.A. (Mrs. Huggins), (447 McLeod St., Ottawa), Africa .....N 1915
McNabb, Christina, B.A., c/o Board of Education, Ottawa..T 1919
McNabb, Mary, B.A., 493 Cooper St., Ottawa, Ont. .....G 1916
McNamee, Kathleen C., B.A., 118 Colborne St., Kingston.... 1921
McNaughton, Elizabeth, M.A., Kelowna, B.C..... 1900
McNeil, Mary, B.A. (Sr. St. Stanislaus), St. Michael's Academy, Chatham, N.B.....R 1916
m McOrmond, Mrs. J. (Florence M. Dunlop, B.A.), Saskatoon, Sask. 1907
m McPherson, Hattie G., B.A., The Bodega Chambers, Ottawa..G 1897
m McRae, Mrs. A. E. (G. Irene McAllister, B.A.), McKellar Townsite, Westboro, Ont. 1914
xm McRae, Caroline J., B.A., 36 Melbourne Ave., Toronto.....T 1907
m McRae, Donella M., B.A., 36 Melbourne Ave., Toronto.....L 1900
McRae, Gretta N., B.A., Alexandria, Ont. 1924
McRory, Glee G., B.A., Sydenham, Ont. 1923
m McTurk, Isabel W., B.A. (Lucan), Chapleau, Ont.....T 1915
m Meadows, Persie, B.A. (Cayuga), Technical School, Ottawa..T 1917
Medd, Josie B. H., B.A., Wheatley, Ont. 1924
Meikle, Nettie B., B.A., Calgary, Alta. 1924
m Melville, Mrs. E. J. (Mary Donovan, B.A.), 335 3rd Ave. N., St. Petersburg,, Fla. 1892
m Melvin, M. Hazel, B.A. (A. Preston), Glenlake Ave., Toronto 1916
m Menish, Janet I., B.A. (W. Kannawin), 144 Wentworth St., Hamilton, Ont. 1895
m Merry, Nellie P., B.A., 193 Moira St., Belleville, Ont.....T 1913
Messer, Cora M., B.A., Bloor St. Presbyterian Church, Toronto .....V 1921
Meyers, Mrs. F. T. (Florence McLeod, B.A.), Dresden, Ont.... 1911
Michael, Hazel I., B.A., Oshawa, Ont.....T 1919
m Michell, Kathleen M., B.A. (W. A. McKim), 44 Wanda Rd., Toronto 1905
m Mickle, M. Dorothy, B.A., Chesley, Ont.....P 1920
Millan, Mae V., B.A. (Omar LaFontaine), Cobalt 1922
Millar, Edna D., B.A. (D. McLennan), (Deceased)..... 1908
xm Miller, Cora, M.A.), (Deceased) 1906
Miller, Ethel M., B.A. (Carefoot), Regina, Sask. 1914
m Miller, Eva M., B.A. (J. Mitchell), Gladstone, Mich. 1902
Miller, Helen C., B.A., Ottawa, Ont. 1925

xm Miller, Mrs. N. (Grace Jeffrey, M.A.), Kensington Ave., Kingston 1914
Miller, Nancy M. A., B.A., Toronto, Ont. 1924
Milliken, Gertrude, B.A., Strathroy, Ont. 1924
Milling, Edith, B.A. (H. W. Chrysler), 388 Lauder Ave., Toronto 1921
m Millions, Edna A., B.A. (J. R. Conn), 407 Kingswood Road, Toronto, Ont. 1901
m Mills, Frances W., B.A. (R. Black), 33 Broadway Ave., Ottawa 1907
m Mills, Mabel V., B.A. (J. F. Sparks), 100 Wellington St., Kingston 1901
m Mills, Martha C., B.A. (F. Hare), 40 Elgin St. E., Oshawa 1896
m Mills, Rhoda, B.A. (W. J. Macquarrie), Kenora, Ont. 1898
Mills, Mrs. R. P. (Wilhelmina Sly, B.A.), Eganville, Ont..... 1915
m Millyard, Mrs. (Maud Munro, B.A.), 122 Balmoral Ave., Toronto 1899
Milne, Beatrice M., B.A., Kingston, Ont..... 1925
m Minnes, A. Eleanor, B.A. (J. E. McKay), 5 Victoria Ave., Brockville 1914
Minnes, Veta, B.A. (Chas. Abbott), Dunnville, Ont..... 1920
m Misener, Geneva, M.A., Ph.D., Univ. of Alberta, Edmonton, Alta. .....U 1899
m Mitchell, Bonnie, B.A. (C. A. Gorrell), 431 Gilmour St., Ottawa 1911
m Mitchell, Mrs. J. (Eva M. Miller, B.A.), Gladstone, Mich..... 1902
m Moffat, Mary V., B.A. (E. W. Pilgrim), 327 Huron St., Toronto .....X 1919
Molesley, Mrs. P. (Mary E. Shields, B.A.), Los Angeles, Cal.. 1919
m Montgomery, Fannie L., B.A., Royal Bank, Montreal.....B 1904
Montgomery, Gladys, B.A., Glen Ellyn, Ill. 1924
Montgomery, Jessie A., B.A. (North Gower, Ont.), Toronto.. 1923
Moore, Elgiva (J. Adamson), Kerrobert, Sask..... 1920
Moore, Gladys M., B.A., 80 Benson Ave., Peterboro..... 1922
m Moore, Kathleen V., B.A., Belmont, Ont.....T 1916
Moore, Margaret, B.A., 4 Georgian Ct., Calgary..... 1904
Moore, Sarah, M.A., Belmont, Ont.....T 1918
m Moote, Mrs. Stanley (E. Grace Wood, B.A.), S. Cayuga, Ont. 1916
m Moret, Laure, B.A., Edmonton, Alta. 1924
Morris, Mrs. W. A. (Muriel Wilson, B.A.), 540 Dovercourt Ave., Toronto 1923
m Morrison, Barbara R., B.A., 2061 Argyle St., Regina, Sask... 1922
Morrison, Mrs. (Grace M. England, B.A.), East Orange, N.J. 1918
Morrow, Elice H., B.A., Newboro 1919
Morrow, Consuelo B., B.A. (Metcalfe), Williamstown .....T 1917
Morton, Mrs. J. (Gertrude F. E. Power, B.A.), 22 W. Amelia St., Orlando, Florida 1903
m Moses, Thelma, B.A. (W. J. Orr), Weston, Ont. 1921
xm Mowat, Anna B., B.A., 181 Park Ave., Montreal .....B 1919
m Moxley, Mrs. J. (Irene Dunlop, B.A.), 681 Main St. E., Hamilton, Ont. 1912
Mudie, Ethel, B.A. (S. S. Huebner), 516 S. 44th St., Philadelphia 1899
xm Muir, Jessie, M.A., 12 Wendell Apts., 110 Gloucester St., Ottawa .....T 1913
Mulligan, S. Kathleen, B.A. (Perth, Ont.). Hawkesbury, Ont.B. 1924
Mullin, Mrs. C. A. (Helen G. Fairbairn, B.A.), Chateauguay Basin P,Q. 1916
m Mullin, Marguerite, B.A., 376 Johnson St., Kingston.....H 1916
Mulvihill, Mary, B.A. (Sister St. Richard), Water St., Ottawa 1924
Mundell, Alma E., B.A. (G. F. Cliffe), 228 Brock St., Kingston 1902

Munro, Mrs. H. B. (Norval MacDonald, B.A.), 1604 Courtney Ave., Los Angeles, Cal. 1900
Munro, Florence C., B.A., Lancaster, Ont..... 1922
m Munro, Lily F., M.A., 21 Rene Lamarchand Mns., Edmonton 1922
Munro, Maggie B., B.A., Wetaskiwin, Alta..... 1905
m Munro, Maud E., B.A. (Millyard), 122 Balmoral Ave., Toronto 1899
m Munro, Mrs. J. M. (Helena Sharp), 509 Windermere Ave., Toronto 1905
Munro, Mrs. M. F. (G. Steele, B.A.) .....
m Murphy, Edith, B.A., 379 Stewart St., Peterboro, Ont.....T 1912
xm Murphy, Isabella, M.A. (O. D. Skelton), 247 Buena Vista Road, Ottawa 1901
Murphy, Martha L. B.A., Oxford Mills, Ont. 1924
m Murray, Janet, M.D., 14 Mynderse St., Schenectady, N.Y...D 1891
xm Murray, Mrs. J. C. (Elsie K. Graham, B.A.), 66 Barrie St., Kingston, Ont. 1902
xm Murray, May L., B.A., 21 Leonard St., Niagara Falls, Ont.... 1897
xm Murray, Minnie, M.A. (S. T. Chown), Renfrew 1894
Naismith, Mary, B.A. (R. N. Mathieson), Redcliffe, Alta..... 1911
m Nash, Mary V., B.A. (T. J. Norman), Robson, B.C..... 1913
m Nash, Ruby C., B.A., Suite J, Westminster Apts., Edmonton. T 1913
Naughton, Nellie, B.A., Elgin Mills..... 1916
Neilson, Anna L., Stella, Ont. 1925
m Neilson, Bertha, B.A. (C. W. Bullock), 47 Inkster Ave., Winnipeg 1896
xm Neilson, A. Marion, B.A. (Coleman), 38 Marmaduke Ave., Toronto 1913
xm Neill, Mrs. J. E. (Norma Dunwoodie, B.A.), Espanola, Ont.. 1911
Nelson, Eva E., B.A., Smith's Falls 1914
Nelson, Helen M., B.A., Cornwall 1924
Nelson, Mabel E., B.A. (Harold McLeod), Ottawa, Ont.....T 1921
m Nesbitt, Mrs. A. R. (Mabel Anderson, B.A.), 424 Princess St., Kingston 1917
m Nesbitt, Ethel, B.A. (W. Dobson), Ottawa, Ont. 1911
m Nesbitt, Lyla M., B.A., 337 Johnston St., Kingston..... 1915
m Nesbitt, Mabel E., B.A., Jarvis Collegiate, Toronto..... 1908
xm Newlands, Mrs. T. A. (Etta A. Reid, M.A.), Victoria Street, Kingston ....U 1892
Newman, Dorothy M., B.A., Kingston, Ont. 1924
m Newman, Mildred, B.A. (Mrs. Carl Cannon), Kingston..... 1921
Newton, Meta, B.A. (E. L. Fay), 46 Huntley St., Toronto.... 1902
xm Nicholson, Irene, B.A., Kingston 1923
m Nickle, Mrs. H. C. (Ethel A. Dickson, B.A.), 155 Earl St., Kingston 1898
Nimmo, Mrs. H. M. (Kate F. Beaton, B.A.), 91 Colorado Ave., Detroit, Mich. 1897
Nobes, Wilhelmina M., B.A., Kingston 1925
Noble, Mrs. C. J. (Margaret E. Stewart, B.A.), Sutton West, Ont. 1910
Nolan, Lucy E., B.A.(Sr. M. Estelle), Sault Ste.Marie, Ont..R 1911
xm Norman, Clara H., B.A. (Kincardine, Ont.), Lucan, Ont...T 1920
Norman, Mrs. T. J. (Mary Nash, B.A.), Robson, B.C..... 1913
Norrish, Vera E., B.A. (L. C. Reburn), 129 Colbeck St. S.,
Nugent, Fannie R., B.A. (Chas. Donald), Ujjain, Central India .....M 1913
m O'Brian, Mabel, B.A. (L'Orignal, P.Q.), Fort Frances, Ont...T 1921
O'Brien, Elizabeth, M.A. (Sr. Patricia), St. Mary's Convent, Peterboro .....R 1920
O'Brien, Margaret, B.A. (Sr. Carmela), Hamilton, Ont....R 1923

O'Brien, Mary, B.A. (Sr. M. Bernadette), St. Joseph's Convent, Hamilton, Ont. ..... R 1922
m Ockley, Beatrice, B.A., Univ. of Alta., Edmonton 1907
m O'Connell, Marguerite E., B.A., Jarvis St. Collegiate, Toronto ..... T 1906
O'Connor, Loretto, B.A., Coll. Inst., North Battleford ..... T 1913
m O'Dell, Amy L., B.A. (Deceased) 1922
xm Odell, Henrietta, B.A. (R. Laird), 170 Glen Grove Ave., Toronto 1895
m Odell, Mrs. J. H. (Mary M. Taylor, B.A.), Boston, Mass. 1920
xm Odell, Lena, B.A. (R. E. Baker), Soundview Ave., White Plains, N.Y. 1906
xm O'Donnell, Florence C., B.A., 64 Arch St., Kingston ..... H 1909
Ogilvie, Nettie, M.D. (B. Oughten), La Jolla, Cal. 1888
xm O'Hara, Margaret, M.D., Can. Pres. Mission, Dhar, C. India. M 1891
xm Omond, Mrs. M. N. (Olga Harvey, B.A.), New Liskeard, Ont. 1912
m O'Neill, Mary M., B.A., Coll. Inst., Ottawa ..... T 1915
O'Reilly, Sr. Mary, B.A., Glen Nevis, Ont. ..... R 1915
m Orr, Mrs. W. J. (Thelma Moses, B.A.), Weston, Ont. 1921
Orser, Dorothy H., B.A., Chesterville, Ont. 1924
Orser, Gladys C., B.A., R.R. 2, Elginburg, Ont. 1924
m Osborne, Mrs. (M. Lillian McKee, B.A.), 1910 24th St., Edmonton 1900
xm Oborne,, Mona, B.A. (Arnprior), 370 Elgin St., Ottawa ..... C 1915
O'Shaughnessy, Kathleen, B.A., Campbellford ..... T 1914
Ostrander, Lenna R., B.A. (F. Ackerman), (Deceased) 1914
xm Ostrom, Ethel L., B.A., Alexandria 1905
xm Otto, Mrs. G. S. (J. Irene Toole, B.A.), 1 Sydenham Apts., Brock St., Kingston 1915
Oughten, Mrs. B. (Nettie Ogilvie, M.D.), La Jolla, Cal. 1888
m Pacey, Mabel I., Finch. Ont. ..... T 1922
Page, Mrs. E. L. (Edna McCartney, B.A.), Lafayette Apts., 845 Smyth St., Vancouver, B.C. 1919
Page, Jennie, B.A. (J. A. McLean), Lyn, Ont. 1914
Panter, Erma M., B.A., Octavia St., Belleville ..... T 1914
Parrott, Mrs. R. (Enid P. Fraser, B.A.), Midland, Ont. 1917
m Patterson, Harriet M., M.A. (J. O. MacKellar), Wallaceburg, Ont. 1906
Paul, Mrs. R. R. (Helen Barlow, B.A.), Lyn, Ont. 1914
m Payne, Pearl, B.A. (S. F. Tackaberry), 9837 84th Ave., Edmonton 1911
m Paynter, Mrs. F. (Eva Cumming, B.A.), Melfort, Sask. 1914
Peacock, Mrs. (Irene Truscott, B.A.), Regina 1917
Pedlow, Annetta, B.A., Renfrew, Ont. 1923
Pedlow, Olive, B.A., Renfrew, Ont. ..... H 1915
Pelow, Edith, B.A., Toronto 1916
Penney, Eleanor M., B.A. (Lachlan McLean), R.R. 1, Kingston 1923
Penson, Elizabeth, M.A., 19 Canada St., Hamilton 1911
xm Penwarden, Mrs. W. H. (May Hiscock, B.A.), 120 Collingwood St., Kingston, Ont. 1908
m Percival, Ella, B.A. (Ewan McLeod), 4873 Ross St., Vancouver 1918
m Percival, M. Lois, B.A., Kemptville, Ont. ..... T 1916
Percival Ruby, B.A., 65 Winchester St., Toronto 1919
Petrie, Mrs. T. (Sarah Barry, M.A.), Montreal 1919
Phillips, Mrs. F. (Edna E. Bongard), 53 Linden Park, Buffalo, N. Y. 1906
xm Phillips, Laura W., B.A. (A. Donnell), Stirling, Ont. 1910
m Philp, Lulu, B.A. (M. Y. Williams), 2376 5th Ave. W., Vancouver 1909
xm Philp, Nellie M., B.A., 59 Victoria Ave., Lindsay, Ont. .... T 1910

xm Pickard, Mrs. H. G. (Margaret MacDonald, B.A.), Haileybury, Ont. 1912
Pierce, Ada E., B.A. (L. P. Chambers), Washington University, St. Louis, Mo. 1904
xm Pierce, Alive L., B.A. (J. C. Waddington), Weyburn, Sask.... 1910
xm Pierce, Edna H., B.A. (P. Mayes), Georgetown, Ont..... 1908
xm Pierce, Mrs. L. A. (Edith G. Chown, B.A.), 56 Wineva Ave., Toronto 1915
m Pierce, Mildred, B.A., 29 Garrett St., Kingston, Ont..... 1918
m Pierce, Sarah, B.A. (E. Chester), Rossland, B.C..... 1913
xm Pilgrim, Mrs. E. W. (Vincent Moffatt, B.A.), 327 Huron St., Toronto ....X 1919
Pinkerton, Mrs. W. A (Anna B. Anglin), Richdale, Alta..... 1911
Pirie, Mrs. A. F. (Jean K. Bartram, B.A.), Costa Rica 1907
Plunkett, Margaret B., B.A., Havelock, Ont. 1924
Pocock, Mrs. (Audrey Arnott, B.A.), Kearney, Ont..... 1918
m Polson, Susan C., B.A. (J. Rollins), Renfrew, Ont. 1896
Pomeroy, Gertrude, B.A. (R. J. Hillock), 154 Fulton Ave., Toronto 1914
xm Poole, Edna, B.A. (Poole's Resort, Ont.), Academy of Medicine, Queen's Park, Toronto.....C 1907
Porteous, Mrs. D. C. (Alice B. Beveridge, B.A.), 1615 Q. St., N.W., Washington, D.C. 1892
xm Porteous, Margaret, B.A. (Arthur Foster), Toronto 1923
Potter, Lillian R., B.A., R.R. 3, Beamsville, Ont. 1924
xm Powell, Alice V., B.A. (H. P. Higginson), Coteau Stn., P.Q.... 1917
xm Powell, Mabel F., B.A. (Stirling, Ont.), Goderich.....T 1917
m Power, Gertrude, B.A. (J. Morton), 22 W. Amelia St., Orlando, Florida. 1903
Pratt, Pauline I., B.A. (W. McIntosh), Brockville, Ont. 1908
xm Prentiss, Mrs. Stewart (Margaret MacDonald, B.A..), Hyslop College, Nagpur, India .....M 1919
m Preston, Mrs. A. (Hazel Melvin, B.A.), Glenlake Ave., Toronto 1916
xm Price, Alma L., M.A. (C. Boyd) ,121 William St., Kingston... 1912
Purdy, May C., B.A. (J. F. Brander), 10652 81st Ave., Edmonton, Alta. 1904
Purvis, Mrs. W. W. (Anna L. McCrimmon, B.A.), R.R. 1, Mallorytown, Ont. 1902
Quaill, Mrs. J. (Frances G. Cheney, B.A.), 45 Dufferin Ave., Winnipeg, Man. 1912
Quinn, Clara A., B.A. (Sr. Mary Hilda), Kingston, Ont. 1924
Quaill, Mrs. J. (Frances G. Cheney, B.A.), 286 Stradbrooke Ave., Winnipeg, Man. 1912
Quinn, Eleanor, B.A., 331 Brock St., Kingston..... 1920
m Race, Mrs. W. B. (Mary B. Harkness, M.A.), Brantford..... 1906
Rae, Lillian A., B.A. (Mrs. T. C. Frampton), Broadview, Sask. 1911
xm Raitt, Helena G., M.A., Perth, Ont.(148 Percy St., Ottawa)T 1909
xm Raitt, Jean M., B.A., 148 Percy St., Ottawa, Ont. .....G 1913
xm Ramsay, Jean B., B.A. (Ed. Winhold), Brantford 1918
xm Ramsay, Mrs. G. D.(Jean Hay, B.A.), 78 Belmont St., Ottawa 1913
Ray, Mrs. (Helen M. Libby, B.A.), Chester, Penn..... 1920
xm Rayside, Edith, B.A., R.R.C., M.H.Sc., General Hospital, Hamilton, Ont. . .....N 1896
Read, Ruth, B.A., Sydenham, Ont. .....T 1921
Reburn, Mrs. C. L. (Vera Norrish, B.A.), 179 Colbeck St., Toronto 1911
xm Redden, Marion, B.A., 64 William St., Kingston.....H 1903
Redmond, E. Josephine, B.A. (Lieut. R. H. Elliott), Camrose, Alta. 1912

Redmond, Mildred I., B.A. (Bath Rd., Kingston), Thorold Ont. .....T 1921
Redmond, Ruth Evelyn, B.A. (Bath Rd., Kingston), Toronto.X 1923
Reed, Sr. Agnes, B.A., Alexandria, Ont.....R 1921
m Reid, Etta A., M.A. (T. A. Newlands), Victoria St., Kingston .....U 1892
xm Reid, Edith Lilly, B.A., Ottawa, Ont. .....T 1922
xm Reid, Jean G., B.A., 153 Nepean St., Ottawa, Ont.....G 1907
Reid, Lulu, B.A. (J. R. Stewart), Toronto 1905
m Reid, Victoria, B.A. M.D. (G. Silverthorn), Toronto .....D 1904
xm Reive, Annie L., B.A., (G. Fraser), Walkerville, Ont. 1908
Renzy, Helen S. de, B.A., Braeside, Ont..... 1922
xm Revelle, Mrs. W. E., M.A. (Sarah E. Thompson), 2 College St., Kingston .....T 1921
Reynolds, Helen E., M.D. (Ryan), 20 Dallas Ave., VictoriaB.C. 1885
Reynolds, Lillian M., B.A. (M. Sands), Bartlesville, Okla. .. 1907
xm Reynolds, M. Claire, B.A. (M. L. Selkirk), Stettler, Alta. 1918
Reynolds, Myrtle V., B.A. (J. C. Adams), Oshawa 1915
xm Rice, Mrs. E. L. (H. S. Henderson, B.A.), Newport, Vt..... 1911
Richards, Mrs. W. J. (May H. Gardiner, B.A.), 716 Beacon St., Los Angeles, Cal. 1913
m Richardson, Ada E., B.A. (N. M. Davies), Amherstburg, Ont. 1910
m Richardson, Elizabeth A., B.A. (T. A. McGinnis), 2 Alwington Ave., Portsmouth, Ont. 1909
m Richardson, Florence M., B.A., Stittsville, Ont..... 1922
Ringsleben, Mrs. W. C. (Dorothy Sharp, B.A.), Timmins, Ont. 1921
Ritchie, Grace, M.D. (England), 126 Bishop St., Montreal..D 1918
Roberts, Elsie, B.A. (Lanark, Ont.), Toronto.....X 1923
m Roberts, Mabel E., B.A., 42 Hubbell St., Brockville, Ont....T 1917
Roberts, Sarah D., B.A., Actinolite, Ont. 1925
Robertson, Mrs. C. F. (Florence Bailey, B.A.), Killam's Mills, N. B. 1913
m Robertson, Mrs. H. (Williametta Weese, B.A.), 1730 Queen St. W., Toronto..... 1903
m Robertson, Mrs. J. F. (Josephine A. Hooper, B.A.), 4 Carleton St., St. Johns, N.B..... 1885
m Robertson, Mattie B., B.A. (W. L. Uglow), 4361 Angus Ave., Vancouver 1911
m Robertson, M. Dorothy, B.A. (G. Telford), Blythe, Ont..... 1911
Robinson, Annie, B.A. (Markham, Ont.), 10007 109th St., Edmonton 1921
m Robinson, Berenice, B.A., Apt. 18, 433 Sackville St., Toronto.S 1914
m Robson, Bertha, M.A., Amkhut, Central India.....M 1910
m Rodden, Mrs. M. J. (Mildred A. Wormworth, B.A.), 236 Pearson Ave., Toronto 1915
xm Rogers, Jennie B., B.A.,284 McKay St., Montreal, Que. 1915
Rollins, Mrs. J. (Susan C. Polson, B.A.), Renfrew, Ont..... 1896
xm Rolston, Ella G., B.A., 377 Metcalfe St., Ottawa 1914
Ronan, Mrs. James (Lulu Fleming, B.A.), Kenora 1917
m Roney, Dorothy, B.A. (V. Williams), 251 Brock St., Kingston 1916
m Roney, Leete, B.A. (J. Wardle), 82 Somerset St., Ottawa... 1913
Rooney, Lottie, B.A. (Sr. Eusebia), St. Joseph's Convent, Hamilton .....R 1922
Rooney, Mrs. P. (Ada E. Hughes, B.A.), Swift Current, Sask 1908
Rorke, Laura E., B.A. (Cavan, Ont.), Toronto.....X 1922
Rorke, Luella M., B.A., Magano, Japan.....M 1920
xm Rose, Jean B., B.A. (R. Dowsett), 49 Dewson St., Toronto... 1919
m Rose, Kathleen M., B.A., Galt, Ont.....H 1916
m Roseborough, Mrs. J. (Annie Smith), Birtle, Man..... 1894

m Ross, Edith I., B.A., Williamstown, Ont. .....T 1917
m Ross, Ethel E., B.A., Milner, B.C..... 1909
Ross, Mrs. R. G. (Harriett Solmes, B.A.), Walkerville, Ont. .. 1906
xm Ross, Mrs. Geo. (Isabel S. Bryson, B.A.), 47 Douglas Drive, Toronto 1905
xm Ross, Mrs. W. G. (Dorothea L. Scott, B.A.), 1038 Chestnut Ave., Moose Jaw, Sask..... 1911
Roulston, Mrs. (Edith Compton, B.A.), Shaunavon, Sask... 1908
xm Rowley, Mrs. H. (Lucille Corbett, M.A.), 66 Webster St., Arlington, Mass. 1919
Roy, Frances B., B.A. (H. W. MacDonald), Broadview, Sask.. 1910
m Ruddick, Helen, B.A., Quinton, Sask.....T 1918
Runnels, Mrs. (Mabel A. Buchanan, B.A.), 10045 118th St., Edmonton, Alta. 1904
Runnings, J. M. V., Kingston 1925
xm Russell, Margaret, B.A. (J. S. Gillies), Braeside, Ont. 1897
xm Russell, Estella E., B.A., Uxbridge, Ont. .....T 1919
Russell, Mrs. W. (Annie M. Steele, B.A.), Edam, Sask..... 1917
Rutherford, Mary H., B.A., Hawkesbury, Ont.....T 1919
xm Ruttan, Emily, B.A., 183 Brock St., Kingston..... 1902
Ryan, Agnes, B.A. (Sr. Pauline), Lindsay.....R 1911
Ryan, Clara, M.D., New York, N.Y.....D 1893
Ryan, Mae H., B.A., Smith's Falls, Ont. .....T 1913
Ryan, Mrs. (Helen E. Reynolds, M.D.), 20 Dallas Ave., Victoria, B.C. 1885
Ryan, Winnifred, B.A. (Sr. M. Margaret), Douglas, Ont....R 1923
Ryckman, Freda L., B.A. (Dale), St. Marys, Ont. 1898
m Ryder, Laura May, 104 Patrick St., Kingston, Ont..... 1922
m Salisbury, Nina Olive, Camden East, Ont..... 1921
xm Salter, Mrs. H. P. (Flossie Gray, B.A.), New York 1922
Sanderson, Hazel, B.A. (Deceased)..... 1910
m Sanderson, Lenore A., B.A. (Deceased)..... 1912
Sands, Mrs. M. (Lillian M. Reynolds, B.A.), Cornwall, Ont... 1907
Sangster, Edith G., B.A. (Lancaster, Ont.), 75 Spencer Ave., Toronto .....B 1920
m Sangster, Grace, B.A., Weston Coll. Inst., Weston, Ont.....T 1918
m Saulter, Madeline, B.A., 564 Somerset Ave., Ottawa.....H 1920
Saunders, Mrs. (Ethel Drennan, B.A.), Olds, Alta..... 1900
Saunders, Alice I., B.A., 237 John St., Belleville, Ont.....T 1920
Saunders, Edna M., M.A. (W. D. Hay), Kingston, Ont..... 1924
m Saunders, Elsie, M.A., The Rutland, Lisgar St., Ottawa.....G 1905
xm Saunders, Janet F., M.A., Library of the League of Nations, Geneva, Switzerland .....C 1918
Saunders, Lillian V., B.A., Kingston, Ont. 1924
Scales, Mrs. H. (Hildegarde Scott, B.A.), deceased 1913
Scammell, Mildred G., B.A. (Mrs. O. A. Barwick), 1029A Greene Ave., Westmount, Que. 1914
Schmucker, Clara, B.A. (Sr. Hortense), New Germany.....R 1911
xm Schofield, Flora M., B.A. (I. M. Marshall, B.Sc.), 313 W. Illinois St., Urbana, Ill. 1915
xm Schofield, Mrs. S. J. (Florence Tait, M.A.), Univ. of B.C., Vancouver 1912
m Scholes, Jennie E., B.A., 8 Alloway Court, Winnipeg..... 1916
m Scholes, Luella, B.A., 8 Alloway Court, Winnipeg..... 1913
m Scholes, Mabel, B.A. (Mrs. Murray Fisher), Suite 7, Parkholme Apts., Winnipeg 1913
Scott, Mrs. (Euphemia MacIntyre, B.A.), (Deceased)..... 1913
m Scott, Mrs. Arthur (Nora Dewar, B.A.), Inglewood, Ont.... 1915
m Scott, Carrie L., B.A. (J. English), Millet, Alta..... 1907

xm Scott, Dorothea L., B.A. (W. G. Ross), 1038 Chestnut Ave., Moose Jaw 1911
Scott, Hildegarde E., B.A. (H. Scales), (Deceased) 1913
m Scott, Jean M. C., B.A. (N. Malloch), 113 Buchanan St., Niagara Falls 1915
Scott, Jessie M., B.A., North Bay, Ont. 1924
Scott, Mrs. Paul (Ella Sparks, B.A.), Smith's Falls 1921
xm Scott, Mrs. Ralph (Marjorie Wingard, B.A.), Kindersley, Sask. 1919
m Scott, Mrs. W. J. (Helen Ford, B.A.), Wiarton, Ont. 1913
Selkirk, Mrs. M. L. (Claire Reynolds, B.A.), Stettler, Alta.... 1918
Sexsmith, Julia P., B.A., Kincardine, Ont. 1923
xm Sexton, Gladys S., B.A., Winnipeg, Man. 1920
Shales, Mrs. J. H. (Laura Stillwell, B.A.), Murrayville, B.C... 1914
Shannette, Katherine, B.A., Williamsburg, Ont. 1921
Shannon, Dorothy M., B.A., Smith's Falls, Ont..... 1925
Sharp, Dorothy, B.A. (W. C. Ringsleben), Timmins, Ont..... 1921
m Sharp, Helena A., B.A. (J. M. Munro), 509 Windermere Ave., Toronto 1905
Shaver, Alice, B.A. 1905
m Shaver, Mrs. J. (Eliz. C. Asselstine, M.A.), 464 Stella Ave., Winnipeg, Man. 1905
m Shaw, Annie B., B.A., Saskatoon Coll. Inst., Sask.....T 1915
Shaw, Dorothy G., B.A., Carleton Place, Ont. 1925
xm Shaw, Lily, B.A. (W. M. Campbell), 141 Bagot St., Kingston.. 1903
m Shaw, Edna L., B.A., Arnprior..... 1921
xm Shearer, Mary J., B.A. (Alex. Brodie), Blaine Lake, Sask.... 1917
xm Sheldon, M. E., B.A., Sydenham, Ont. .....T 1921
m Sheridan, Eveline M., B.A. (Prescott, Ont.), Kingston..... 1918
Sherin, Mrs. C. (Jessie A. Wilson, B.A.), Pelican Rapids, Minn. 1902
Shibley, Jennie M., B.A. (W. H. Cramm), Westboro, Ont.... 1900
m Shibley, Laura, B.A., 227 Albert St., Kingston.....T 1890
m Shields, Jennie S., B.A., Girls' Collegiate School, Los Angeles, Cal. .....T 1914
Shields, Mary E., B.A. (P. Molesley), Los Angeles, Cal.....T 1919
Shortt, Mrs. Adam (Elizabeth Smith, M.D.), 5 Marlborough Ave., Ottawa 1884
m Shortt, Lorraine, B.A., 20 Classic Ave., Toronto.....V 1920
xm Shortt, Muriel G., B.A. (R. F. Clarke), Jordan, Ont..... 1909
Silverthorn, Mrs. G. (Victoria Reid, B.A., M.D.), Toronto, Ont. 1904
xm Sillers, Annie M., B.A., Harriston, Ont. .....T 1916
xm Sillers, Roberta M., B.A., Walkerton, Ont. .....T 1913
Simmons, Mrs. W. (Viola Telford, B.A.) (Deceased).....
m Simpson, Mrs. (Daisy Maxwell, B.A.), Washburn, Ont..... 1908
Simpson, Mrs. E. (Eleanor Ferguson, B.A.), Summerland, B.C. 1908
m Simpson, Eunice E., B.A. (Alexandria, Ont.), Ladies' College, Ottawa .....T 1923
Simpson, Lillie A., B.A., 307 Belvidere Ct., Vancouver..... 1919
Simpson, Mabel J., B.A., Seeley's Bay, Ont. 1925
m Sinclair, Anna E., B.A. (Deceased) 1901
Sinclair, Mrs. E. S. (Elizabeth S. Martin, B.A.), 970 Howe St., Vancouver, B.C. 1914
Sinclair, Isabel M., B.A., Carleton Place, Ont..... 1922
Sinclair, Marion E., B.A., Aultsville, Ont. 1925
Singleton, Mrs. A. H. (M. Evelyn Dickson, B.A.), North Vancouver, B.C. 1902
Singleton, Blanche C., B.A. (Deceased) 1913
m Singleton, Jessie W., B.A. (B. Cole), Shanghai, China..... 1905
Singleton, Mrs. J. M. (Edna De Wolfe, B.A.), Kryder, Sask.. 1916

xm Skelton, Mrs. O. D. (Isabella Murphy, M.A.), 247 Buena Vista Rd., Rockcliffe, Ottawa 1901
Skinner, Katie E., B.A. (Deceased) 1918
Slinn, Mrs. H. (Myrtle Fraser, B.A.), Sherbrooke, Que..... 1918
Sly, Wilhelmina, B.A. (R. P. Mills), Eganville, Ont. 1915
Smirle, Harriett H., M.A. (Wilson), Chicago (Deceased)... 1903
xm Smith, Anne Agnes, B.A., (Jarvis, Ont.), Technical School, Hamilton, Ont. 1922
m Smith, Annie, B.A. (J. H. Roseborough), Birtle, Man..... 1894
xm Smith, Eleanor, B.A. (J. U. McEwen), Galetta, Ont. 1922
m Smith, Elizabeth, M.D. (A. Shortt), 5 Marlborough Ave., Ottawa 1884
xm Smith, Elizabeth A., B.A., 112 Hawthorne Ave., Ottawa..... 1923
Smith, Mrs. Frazer (Frances E. Freeman), Arthur, Ont. 1922
Smith, Mrs. G., B.A. (May M. Taylor), Lakefield, N.Y..... 1914
Smith, Mrs. J. C. (Clarice Leighton, B.A.), Lakefield, Ont... 1914
xm Smith, Jessie M., B.A., Ottawa, Ont. 1924
Smith, Josephine, B.A. (Sr. Marguerite), St. Joseph's Convent, Hamilton ..... R 1910
m Smith, Margaret H., B.A. (W. C. Clark), New York..... 1914
Smith, Margaret L., (Sr. Mount Carmen), B.A., St. Joseph's Convent, Hamilton ..... R 1907
m Smith, Mary E., B.A., Radisson, Sask..... T 1916
xm Smith, Mrs. S. B. (Etta Bailey, B.A.), Linden Lea, Ottawa... 1910
xm Smith, Violet B., B.A., Oshawa, Ont. ..... T 1897
Smythe, Mrs. W. L. (Lottie Thompson, B.A), Pembroke, Ont.. 1903
Snyder, H. Adell, M.A. (C. Dickinson), 509 W. 110th St., New York 1895
Solmes, Harriett M., B.A. (Gordon Ross), Walkerville, Ont... 1906
xm Somerville, Olga E., B.A., 54 St. Mary's St., Toronto..... C 1914
xm Spankie, Mrs. A. T. (Jean M. Davison, B.A.), 228 26th Ave. W., Calgary, Alta. 1911
Sparks, Ella E., B.A. (Paul Scott), Smith's Falls..... 1921
m Sparks, Mrs. J. F. (Mabel V. Mills, B.A.), 100 Wellington St., Kingston 1901
m Sparling, Mrs. Wm. (Sarah E. Anglin, B.A.), 77 Charles St. W., Toronto 1892
Spence, Clara M., B.A., Carleton Place 1925
m Spencer, Amy, B.A. (T. J. S. Ferguson), 152 Victoria St., Kingston 1907
xm Spooner, Margaret M., B.A. (Abbot), Home for Incurables, 3rd Ave. and 183rd St., New York ..... N 1886
m Spooner, Nellie E., B.A. (J. C. McCartney), 175 Alfred St., Kingston, Ont. 1910
m Spotswood, Edna M., B.A. (D. Cameron), Oshawa..... 1907
Sproul, Mrs. N. J. (Josephine Wright), 60 Market St., Salem, N.J. 1892
m Stagg, Mrs. J. (Luella Traves, B.A.), 1505 22nd Ave., Regina. 1915
Staples, Mary E., B.A. (Cobourg, Ont.), Avonlea, Sask. .... T 1914
m Starr, Hannah J., B.A., Morewood, Ont. ..... T 1923
Start, Mrs. (Wilhelmina G. Fraser, M.D.), American Baptist Mission, South India 1890
Steele, Annie M., B.A. (W. Russell), Edam, Sask..... 1917
m Steele, M. Gertrude, B.A. (Munro), Univ. of Saskatchewan, Saskatoon 1915
Stephen, Ella, G. B. A. (Jones), Dunnville, Ont. 1922
xm Stewart, Annie J., B.A., 443 Somerset St., Ottawa, Ont. .... T 1909
m Stewart, E. Cecile, B.A. (J. Gordon Bennett), Montreal..... 1921
xm Stewart, Della M., M.A., Mines Branch, Ottawa, Ont. .... G 1910

xm Stewart, Flora Belle, B.A .,26 Hillsboro Rd., Toronto, Ont...B 1898
m Stewart, Grace, B.A., Brampton, Ont.....T 1916
Stewart, Mrs. J. R. (Lulu Reid, B.A.), Cobden..... 1905
xm Stewart, Mrs. J. S. (Myra Dyde, B.A.), Whitby, Ont. 1913
xm Stewart, Lily D., B.A. (G. A. Brown), 408 Johnson St., Kingston, Ont. 1907
m Stewart, Margaret E., B.A. (C. F. Noble), Sutton West, Ont. 1910
Stewart, Margaret J., B.A. (G. McNab), Douglas..... 1902
m Stewart, Margaret S. (H. McCuaig), Stittsville, Ont..... 1921
Stewart, Martha G., B.A. (W. Holman), Outlook, Sask..... 1902
Stewart, Mrs. N. G. (Maude Chalmers, B.A.), 67 Oakmount Rd., Toronto 1914
m Stewart, Ruth, B.A. (George Taylor), Carrying Place 1914
m Stewart, Winona, B.A. (Renfrew), Arnprior, Ont. .....T 1912
Stickney, Heloise, B.A. (W. Elliott), Kingston 1918
Stillwell, Laura, B.A. (J. H. Shales), Murrayville, B.C..... 1914
Stillwell, Mabel W., B.A., Ingersoll, Ont.....T 1916
m Stirling, Mrs. J. B. (Edith C. Goodwin, B.A.). (Deceased).. 1910
xm Stock, Dora, M.A. (Tavistock, Ont.), Technical School, Hamilton .....T 1915
xm Stoness, Mrs. F. J. (Mildred Turnbull, B.A.), Vars, Ont..... 1918
m Storey, Mrs. G. E. (Edith Malone, M.A.), 11419 100th Ave., Edmonton, Alta. 1900
m Storey, Selina G., M.A., Humberside Coll. Inst., Toronto....T 1901
m Stothers, Frederika R., B.A., 61 Primrose Ave., Ottawa..... 1913
Stothers, Minerva E., B.A., 61 Primrose Ave., Ottawa..... 1906
Stowell, Isabel E., B.A., Hamilton, Ont..... 1924
m Stroh, Mrs. H. L. (Amelia Brown, B.A.), 6028 Hayes Ave., Los Angeles, Cal. 1898
m Struthers, Mrs. E. (Margaret F. Walks, B.A.), Tsinan, Shantung, China .....M 1912
m Stuart, Marguerite B., B.A. (W. F. Dyde), Teachers' College, New York City 1910
Sullivan, Marion M., Kingston, Ont. 1925
Sully, Mrs. E. A. (Vera Ferrier, B.A.), Walkerville, Ont.... 1921
Sully, Eva Pearl, B.A., Ottawa, Ont..... 1923
xm Summerby, Frederika, B.A., 214 Brant St., Brantford..... 1909
xm Summerby, Margaret G., B.A., Richard's Landing, Ont..... 1923
m Sutherland, Mrs. C. S. (Margaret Goodwin, B.A.), 29 Rupert St., Amherst, N.S. 1915
Sutherland, Dorothy J., B.A. (Lancaster), Library School, College St., Toronto.....X 1923
m Sutherland, Mrs. M. (Doreen Lavell, B.A.), Grand Mere, Que.. 1922
Sutherland, Stella H., B.A., Hanley, Sask..... 1920
xm Swanson, Mrs. W. W. (Grace L. Connor, M.A.), Univ. of Sask., Saskatoon 1905
Sweetnam, Frances A., B.A. (Mrs. B. S. Huntley), Sutton West, Ont. . .....T 1922
m Sweezey, Mrs. R. O. (Harriet Watson, B.A.), 48 Belvidere Rd., Montreal 1909
m Syer, Constance B., B.A., 11831, 85th St., Edmonton, Alta. 1923
m Simmons, Mrs. W. (Viola Telford, B.A.), (Deceased)..... 1918
m Tackaberry, Mrs. S. F. (Pearl Payne, B.A.), 9837 84th Ave., Edmonton 1911
xm Taggart, F. Doreen, B.A. (H. A. MacLeod), Wolseley, Sask.. 1919
m Taggart, Mrs. W. (Annie L. Dawson, B.A.), 1101 G. St., Petaluma, Cal. 1898
xm Tait, Florence A., M.A. (S. F. Schofield), Univ. of British Columbia, Vancouver 1912

xm Tait, Mildred, B.A. (Bainsville, Ont.), 2642A Mance St., Montreal, Que. . .....T 1921
Talcott, Helen C., B.A., Bloomfield 1925
Tangney, Helen, B.A., Lindsay 1925
Tanner, Lea E., B.A., Montreal 1925
Taylor, Mrs. Andrew (Edith Culbert, B.A.), 105 Broadway Ave., Ottawa 1918
Taylor, Mrs. George E. (Ruth Stewart, B.A.), Carrying Place 1914
m Taylor, Mabel A., B.A. (G. R. Dolan), Collegiate Inst., Regina 1903
Taylor, May L. B., B.A. (J. M. Laird), Melita, Man..... 1916
Taylor, May M., B.A. (G. Smith), Lakefield, N.Y..... 1910
m Taylor, Mary M. ,B.A. (Mrs. J. H. Odell, Boston), Queen's University, Kingston 1920
m Telford, Mrs. G. (Dorothy Robertson, B.A.), Blythe, Ont.... 1911
m Telford, Viola M., B.A. (W. Simmons), (Deceased) 1918
m Teskey, Kathleen, M.A., Rene Lamarchand Mns., Edmonton, Alta. ....T 1904
m Tett, Mrs. B. (Ethel M. Herchmer, B.A.), Newboro, Ont..... 1909
Thain, Mary, B.A., Coll. Inst., Sault Ste. Marie, Ont.....T 1921
m Theriault, Theresa, B.A. (E. J. Gow), 14 Concession St., Kingston 1916
m Thibault, Blanche L., B.A., Picton, Ont..... 1912
Thomas, Mrs. David (Roberta McLean, B.A.), Montreal..... 1920
m Thomas, Margaret, B.A. (Mrs. R. Glassford), Arkona, Ont.. 1909
Thompson, Alma E., B.A., Parkhill, Ont. 1914
m Thompson, Amelia R., B.A., Grand Valley, Ont..... 1922
m Thompson, Edna G. (F. Arnold, B.A.), 2174 Hamilton St., Regina 1903
Thompson, Erica S., B.A., Ottawa, Ont..... 1924
Thompson, Helen, B.A. (Warkworth, Ont.), Deseronto....T 1920
Thompson, Lottie, B.A. (W. L. Smythe), Pembroke..... 1903
xm Thompson, Margaret J., B.A., 8 Queen St., Belleville, Ont.....1895
Thomson, Mrs. Winnifred, B.A., Toronto..... 1923
m Timm, Hannah E., M.A. (Westmeath, Ont.), Cobourg .....T 1917
Tobin, Lilly S., B.A., Coll. Inst., Cornwall..... 1914
Tobin, Sr. Mary, B.A., London, Ont.....R 1915
Tofield, Helen B., B.A., Belleville, Ont. 1924
m Tompkins, Louise H., B.A. (H. P. S. Lutrell), Can. Pres. Mission, Wei Hwei Fu, N. China.....M 1904
xm Toole, J. Irene, B.A (G. S. Otto), 435 Frontenac St., Kingston 1915
Toole, Mrs. S. A. (C. L. McLennan), Port Hope, Ont..... 1906
Topping, Mrs. Coral (Marjorie Ellis, B.A.), Puget Sound University, Tacoma, Wash. 1920
m Totten, E. Aretta, B.A. (Ward Farrell), 3025 Rae St., Regina 1913
xm Tovell, Alene M., B.A. (Douglas Bews), Port Hope, Ont..... 1915
Traver, Lillie, B.A. (Strathroy, Ont.), Barrie.....T 1914
m Traves, Luella, B.A. (J. Stagg), 1505 22nd Ave., Regina..... 1915
Trumpour, Marjorie G., B.A., Napanee, Ont. 1925
m Truscott, Edith S., B.A., Sydenham, Ont..... 1919
m Truscott, Irene T., B.A. (Mrs. Peacock), Regina..... 1917
xm Tucker, Mrs. W. (Mabel Boyd, B.A.), 96 James St., Ottawa.. 1898
xm Turnbull, Mildred E., B.A. (F. J. Stoness), Vars, Ont..... 1918
xm Tuttle, Edith, M.A. (Tweed, Ont.), Oshawa.....T 1921
m Tweddell, Jean T., B.A., Bank of Commerce, Richmond, P.Q. 1913
m Uglow, Mrs. W. L. (Mattie Robertson, B.A.), 4361 Angus Ave., Vancouver 1911
Utley, Mrs. R. (Helen Dooher, B.A.), Yenner, Alta..... 1915
Van Blaricom, Mrs. E. W.(Kathleen Vanderwater, B.A.),Tisdale, Sask. 1919

Vanderwater, Kathleen, B.A. (E. W. Van Blaricom), Tisdale, Sask. 1919
m Van Patter, Mrs. H. S. (Jean MacPherson, B.A.), 625 Notre Dame St., Lachine, P.Q. 1919
m Vaux, M. Lillian, M.A. (M. A. MacKinnon), Evelyn Avenue, Toronto 1903
xm Vessot, Nelida, B.A. (W. H. Gordon), Elido, Ill. 1917
Von Hopp, Mrs. Olla (Beatrice Windrum, B.A.), University of Colorado, Denver 1920
m Vosper, Mrs. (Margaret Haycock, B.A.), Kingston 1913
xm Waddington. Mrs. J. C. (Alice L. Pierce, B.A.), Weyburn, Sask. 1910
Wagner, Ada Esther, B.A., Toronto, Ont. 1925
m Walker, Helen C., B.A. (Harold Luck), 254 Glebeholme Blvd., Toronto, Ont. 1910
m Walks, Margaret, B.A. (E. Struthers), Tsinan, Shantung, China .....U 1912
Wallace, Minnie G., B.A. (Kemptville, Ont.), Ottawa 1919
Wallace, Winnie, B.A. (G. C. Hooper), 554 13th St. E., Prince Albert, Sask. 1911
Wallbridge, Ruth C., B.A., Picton 1918
Walsh, Bessie G., B.A. (Mrs. G. Denyes), Tweed, Ont. 1920
Walton, Mrs. Jean C., B.A., 11233 96th St., Edmonton, Alta. 1922
Wardle, Mrs. J. (Leette Roney, B.A.), 82 Somerset St., Ottawa 1918
Warner, Mrs. A. M. (Lillian F. Birley, B.A.), 1726 11th Ave. W., Vancouver 1912
Warren, Cecille V., B.A., R.R. 5, Almonte, Ont. 1925
Warren, Violet, B.A. (Almonte), Athens, Ont. .....T 1915
m Waterhouse, Muriel M., B.A. (G. McLeod), 202 Main St., Negaunee, Mich. 1919
xm Watson, Alice R., B.A. (L. M. McDougall), 124 Arlington Ave., Brooklyn, N.Y. 1902
m Watson, Harriet, B.A. (R. O. Sweezey), 48 Belvidere Rd., Montreal 1909
Watson, Margaret A., B.A., Madoc, Ont. 1924
m Watson, M. Isabella, B.A. (R. J. White), Ripley, Ont. 1911
Watson, Nellie, B.A., 96 Fentiman Ave., Ottawa, Ont. 1923
m Watt, Cora T., B.A. (F. C. Casselman), 10022 83rd Ave., Edmonton 1912
m Watts, Mrs. J. R. (Isabella Best, B.A.), 104 Daly Ave., Ottawa 1910
Weatherhead, Mrs. W. H. (Evelyn M. Bennington), Prescott, Ont. 1923
Weaver, Anna M., B.A. (L. L. Cunningham), Spadina Crescent, Saskatoon 1908
m Weese, Bessie E., B.A. (G. O. Davies), Lower Nikola, B.C. 1914
m Weese, Grace E. M., B.A., Picton, Ont. .....T 1922
m Weese, Williametta, B.A. (H. Robertson), 1730 Queen St. W., Toronto 1903
m Weir, Janet, M.D., 282 Sigourney St., Hartford, Conn., U.S.A. 1891
m Weir, Julia, B.A., Durham 1911
Wellinger, Ethelwyn W., B.A. 1911
Wert, Dorothy, B.A., Wales, Ont. 1921
Wert, Grace, B.A., Avonmore, Ont. 1921
Werte, Mary M., B.A. (A. Cameron), Rainy River, Ont. 1919
m Whalley, Muriel, B.A., 169 Stewart St., Ottawa, Ont. .....G 1916
xm Wharry, Mrs. (Mattie Targey), Westmount, Que. 1917
White, Harriet U., B.A., Moose Jaw, Sask. 1923
White, Mrs. J. R. (M. Isabella Watson, B.A.), Ripley, Ont. 1911
m White, Lizzie R., B.A. (J. Leslie), (Deceased) 1895
White, Mabel R., B.A., Spencerville, Ont. 1922

Whittaker, Margaret L., B.A., Cornwall 1925
xm Whitton, Charlotte, M.A., Ottawa .....SV 1917
Whitton, Mrs. F. A. (Maude McMaster), London, Ont..... 1917
m Whitton, Pearl, B.A., Brighton, Ont. .....T 1911
Whyte, Mrs. (Leona Arthur, B.A.), Minden, Ont..... 1906
m Wilder, Ethel G., B.A. (J. A. Blezard), 11618 89th St., Edmonton, Alta. 1918
xm Wiley, Mrs. C. (Lilyan Cochrane, B.A.), 56 Homewood Ave., Toronto 1915
m Wilkie, Ada A., B.A., 11233 96th St., Edmonton..... 1916
m Wilkinson, Mrs. J.E. (Laura Berney), 18 Simpson Ave., Toronto 1906
Williams, Mrs. (Jessie Johnston, B.A.), Melfort, Sask. 1914
m Williams, Mary L., B.A. (H. R. H. Kenner), 232 McDonnell St., Peterboro 1904
m Williams, Mrs. M. Y. (Lulu Philp, B.A.), 2376 5th Ave. W., Vancouver 1909
m Williams, Mrs. V. (Dorothy Roney, B.A.), 126 Earl St., Kingston, Ont. 1916
m Williamson, Florence, B.A. (E. H. Young), 105 Gore St., Kingston, Ont. 1905
Willis, Angeline, B.A., Lyndhurst, Ont..... 1923
Willson, Florence M., B.A. (C. M. Bracken), Athens, Ont..... 1921
Willoughby, Annie J., B.A., Beeton, Ont..... 1922
Willson, Mrs. D. L. (Edyth Davidson, B.A.), Bank of Montreal, Tara, Ont. 1908
Wilson, Bessie H., M.A., 123 City Line St., St. John, N.B..... 1911
Wilson, Della J., B.A., Vankleek Hill, Ont. 1924
xm Wilson, Dorothy, B.A., 128 Hilton Ave., Toronto.....T 1913
m Wilson, Emily M., B.A. (Mrs. D. G. Brown), 144 Eppirt St., East Orange, N.J. 1915
Wilson, Evelyn M., B.A., Brighton, Ont..... 1923
xm Wilson, Mrs. G. (Agnes M. Fargey, B.A.), 4845 Westminster Ave., Westmount, P.Q. 1909
Wilson, Helen E., B.A. Pembroke 1925
Wilson, Jessie A., B.A. (C. Sherin), Pelican Rapids, Minn.... 1902
Wilson, Mabel A., B.A..... 1908
Wilson, Muriel Annie, B.A. (W. A. Morris), 540 Dovercourt Ave., Toronto 1923
Wilson, Mrs. (Harriet H. Smirlie, M.A.), (Deceased)..... 1903
Wilton, Helen, B.A. (77 Arch St., Kingston), Aylmer, Ont.... 1921
Wilton, Margaret H., B.A. (77 Arch St., Kingston), Carleton Place .....T 1922
Windover, Freda B. E., B.A., (25 Nelson Street, Kingston), Shelburne, Ont. .....T 1923
Windrum, Beatrice (Mrs. Olla Von Hopp), Univ. of Colorado, Denver 1920
xm Wingard, Kathleen, B.A., 218 Waverley St., Ottawa.....T 1912
xm Wingard, Marjorie R., B.A. (Ralph Scott), Kindersley, Sask.. 1919
xm Winhold, Mrs. Edward (Jean Ramsay, B.A.), Brantford..... 1918
m Wood, E. Grace, B.A. (Stanley Moote), S. Cayuga..... 1916
Wood, Mrs. Gladstone (Beatrice Dougall, B.A.), Carp, Ont... 1919
m Woodsworth. Mrs. (Ada F. Chown, B.A.), Kwansei Gakium, Kobe, Japan 1909
Wootton, Helen E., B.A., Maynooth, Ont. 1924
m Wootton, Margaret E., B.A., Maynooth, Ont. 1923
Workman, Mrs. C. (Lucy Cumming, B.A.), R.R. No. 3, St. Catharines, Ont. 1903
m Wormwith. Mildred A., B.A. (M. J. Rodden), 236 Pearson Ave., Toronto 1915

m Worthen, Mrs.A.S.(Jennie M. Kennedy, B.A.), Zealandia,Sask. 1899
m Wright, Mrs. D. (Laura Hughes, B.A.), S. Porcupine, Ont.... 1918
xm Wright, Eileen, B.A. (J. MacKinnon), Brantford, Ont..... 1913
Wright, Josephine, B.A. (N. J. Sproul), 60 Market St., Salem, N. J. 1892
xm Wright, Mabel, B.A., Renfrew .....B 1901
m Wiley, Mrs. C. (Lilyan Cochrane, B.A.), 56 Homewood Ave., Toronto 1915
Yates, Daintry B., B.A.(W. H. Dickinson), Imperial Mansions, Bombay, India 1898
xm Yeigh, Mrs. F. (A. Laird, B.A.), 588 Huron St., Toronto... 1901
m Young, Mrs. E. H. (Florence Williamson, B.A.), 105 Gore St., Kingston 1905
xm Young, Mrs. G. S. (Eva M. Greenhill, B.A.), 88 Kendal Ave., Toronto 1899
m Young, Janet Marion, B.A., Brigden, Ont..... 1921
Young, Jessie I., B.A., Chesley, Ont. 1924
Young, Mabel, B.A., Mansonville, Que..... 1920
Young, Reba I., B.A., Trenton, Ont. 1924
Young, Sara Jane, B.A. (Westport, Ont.), 34 St. George Apts., Toronto .....X 1923
m Youngson, Mary, B.A. (C. E. Kidd), Gananoque..... 1898
m Yule, Gladys A., B.A., Swift Current 1913
Zacks, Celia, B.A., B.Com., Kingston, Ont. 1923
Zacks, Eva, B.A., Kingston..... 1923

NON-GRADUATES

Names and Addresses.	Date of First Registration.
Abernethy, Bessie, Kingston, Ont.....	1913
Acton, Agnes, Highland Creek.....	1905
Adamson, Mrs. J. (Elgiva Moore), Kerrobert, Sask.....	1918
Allen, Laura (R. Massey), Lorneville, Ont.	
Armstrong, Mrs. Nobel (Alda Nicolle), Hamilton, Ont.	
Atkins, Willa, Univ. of B.C., Vancouver.....S	1912
Austin, Bessie (A. Flummerfelt), Creelman, Sask.....	1903
Bard, Mrs. H. W. (Isabella Wilkie), 278 Hawthorne Ave., Yonkers, N.Y.	1896
Barnes, Mrs. C. L.(Emily Bradbury), 133 Pacific Ave.,Toronto	1892
Barr, Isabel (N. McPherson), Springfield, Mass.....	1890
Barry, Mary, Wolfe Island.....	
m Bell, Mrs. G. (Jean Donald), care E. Donald, G.T.R. Office, McGill St., Montreal	1903
Bennett, Margaret, Omemee	1896
xm Bennett, Margaret W. (J. E. Reynolds), Renfrew Ave.,Ottawa	1909
m Bentley, Carrie (T. S. Scott), Niagara Falls, Ont.....	1889
xm Birch, Ada, 136 Bagot St., Kingston.....	1895
Boyd, Mrs. J. (Belle McDonald), 332 University Ave., Kingston, Ont.	1890
Bradbury, Emily (C. L. Barnes), 133 Pacific Ave.W., Toronto	1892
Breach, Mrs. R. E. (Robina Holmes), Edmonton	1911
Bristol, Emily F., Napanee.....	1886
xm Britton, Lulu (D. G. McPhail), 35 King St. W., Kingston....	1888
Broad, Luella, Wellington, Ont.....	
xm Brown, Mrs. A.H. (Margaret L. Young), 87 Frank St., Ottawa	1903
Burke, Laura (F. W. Wrightson), 315 Sherbrooke St., New Westminster, B.C.	
m Burrows, Annie M. (J. Waddell), 132 Earl St., Kingston.....	1890
Burt, Ellen A. A., Caldwell.....	1890
Butterworth, Mrs. J. V. (Marjorie Henderson), 50 MacLaren St., Ottawa	1919

xm Cadenhead, Mrs. G. (Dorothy Goodwin), Kingston..... 1909
m Callaghan, Etta (S. Calvin), King St., Kingston..... 1888
m Calvin, Mrs. S. (Etta Callaghan), King St., Kingston..... 1888
m Campbell, Jessie (Dr. L. G. Robinson), Strathmore, Alta. 1915
Campbell, Margaret A., Smith's Falls, Ont..... 1895
m Campbell, Mrs. J. W. (Martha Houston), 150 Clergy St., Kingston 1889
Carman, Mrs. H. (Elsie Mowat), Belleville.....
Carr-Harris, Mary (James Gunn), care British Consul, Cairo, Egypt 1901
Carr-Harris, Marguerite, Kingston 1902
Cartwright, Madeline (Matheson), Vancouver, B.C.....
Chapman, Harriet (Mrs. Peaker), 1st Ave., Ottawa, Ont. ....
m Chown, Alice, Clarkson, Ont..... 1897
m Chown, Daisy, 126 University Ave., Kingston..... 1898
Chown, Dorothy (D. Dewar), Ottawa 1917
xm Chown, Olive, 162 University Ave., Kingston 1911
Clendinnen, Margaret, Fort William, Ont..... 1916
Clune, Ella, Warkworth..... 1889
m Cochrane, Mrs. H. (Donalda MacArthur), Qu'Appelle, Sask... 1904
Coley, Clarice (Marchall), Bulyea, Sask.....
xm Cooke, Florence (H. H. Horsey), 241 Daly Ave., Ottawa, Ont. 1891
Cornell, Mrs. M. L. (Ethel McCoy), Fort William, Ont..... 1904
Coventry, Nellie (Mrs. T. A. Gordon), Winnipeg, Man. 1915
m Craig, Mrs. H. B. R. (Chrissie Fenwick), London..... 1898
Cramm, Elizabeth (Mrs. Jeffrey), (Deceased) 1905
xm Crawford, Pearl E. (G. J. McKay), 401 Earl St., Kingston, Ont. 1903
Currie, Mima K., Crinan..... 1902
Dawson, Helen, 334 Mutchmor St., Ottawa..... 1912
Davis, Mrs. H. W. (Isabel Polson), King St., Kingston..... 1906
xm Day, Mrs. H. E. (Mary Timmerman), 271 Alfred St., Kingston 1900
Dean, Mrs. K. (Olive Shourds), Caledonia, Ont. 1911
m De Carle, Jessie (———), Kingston Rd., Brockville..... 1912
Dickson, Zilphia H., Woodstock..... 1902
Dobbie A., Victoria St., Niagara .....
Dolan, Mrs. J. A. (Laura Nugent), 607 Queen's Ave., London, Ont. .....
m Donald, Jean (G. Bell), care E. Donald, G.T.R. Offices, McGill St., Montreal 1903
m Drummond, Helen M. (T. A. James), ..137 Erskine Ave., Toronto, Ont. 1906
xm Dyde, Mrs. S. W. (Jennie Farrell), Queen's University, Kingston 1885
Earnshaw, Mrs. Philip (Marjorie Lake), Camp Borden, Ont.. 1913
m Eby, Bessie, Box 10, R.R. 1, Rancho Ave., Colton, California. 1910
Elliot, Gertrude (E. B. Wiley), Ottawa..... 1905
Ellis, Mrs. (Alberta English), Estevan, Sask..... 1910
Elliott, Mrs. Warren (Heloise Stickney), Kingston..... 1914
English, Bertie (Ellis), Estevan, Sask..... 1910
Evans, Mrs. W. C. (M. Estella Moreland), Dundurn, Sask.... 1911
xm Farrell, Jennie (S. W. Dyde), Queen's University, Kingston.. 1885
m Fenwick, Chrissie (H. B. R. Craig), London..... 1898
Ferguson, Mina, Bagot St., Kingston.....
Flummerfelt, Mrs. A. (Bessie Austin), Creelman, Sask..... 1903
Forsythe, Mrs. A. (Reta Green), 57 Toronto St., Kingston, Ont. 1916
Fraser, Marion (Deceased) 1894
Gardiner, Flossie (G. E. MacKinnon), Lachine, Que..... 1895
Gibson, Mrs. G. H. D. (Laura Purdy), 11 Laurentian Place, Experimental Farm, Ottawa 1902
xm Gibson, Sara, 321 University Ave., Kingston..... 1888

Gillies, Mrs. Geo., Clover Bar, B.C. .....
Godwin, Antoinette E., Studley, (Deceased) 1884
xm Goodwin, Dorothy (G. Cadenhead), Kingston..... 1909
Gordon, Mrs. T. A. (Nellie Coventry), Winnipeg, Man. 1915
Gray, Jean (Manski), England 1921
Greaves, Jennie H. (J. H. Hooper), Queen Mary Apts., Ottawa 1880
Green, Reta (A. Forsythe), 57 Toronto St., Kingston, Ont... 1916
Greene, Edith M. (G. A. Tompte), Home St., Winnipeg..... 1904
Gunn, Mrs. J. (Mary Carr-Harris) care British Consul, Cairo 1911
Hamblin, Grace (H. Lees), 1337 Wyandotte St., Windsor..... 1911
Hannahoe, Agnes T., Model School, Ottawa..... 1901
Harkley, Helen, Orchard, Ont.....T 1918
Harrison, Mrs. H. M. (Chrissie Wilson), 280 Roncesvalles Ave., Toronto 1909
xm Henderson, Amelia F. (C. S. Parsons), 327 James St., Ottawa 1909
xm Henderson, Marjorie (J. V. Butterworth), Ottawa 1919
Hill, Annie G., Riviere du Loup..... 1890
Holbrook, Mrs. C.H.(Edna Mitchell), 55 Delaware Ave.,Ottawa 1903
m Holland, Eveline (J. T. Swift), California..... 1905
Holmes, Robina (R. E. Breach). 265 Saskatchewan Ave., Edmonton S., Alta. 1908
Hooper, Mrs. J. H. (Jennie Greaves), Queen Mary Apts., Ottawa 1880
m Hopkirk, Marjorie (W. M. Wright), Windsor, Ont..... 1915
xm Horsey, Mrs. H. H. (Florence Cooke), 241 Daly Ave., Ottawa, Ont. 1891
m Houston, Martha (J. W. Campbell), 150 Clergy St., Kingston. 1889
Hunter, Annie, Peterboro 1910
Hunter, Edith, Peterboro..... 1907
Hutton, Maude, Barriefield..... 1893
Jackson, Fannie A., 12 Olive Ave., Toronto..... 1901
m James, Mrs. F. A. (Helen Drummond), 56 Ascott Ave., Toronto, Ont. 1910
xm Johns, Mrs. C. P. (Etta Sparks), Thornhill, Ont. 1899
Johnston, Grace, High School, Stamford.....
Jeffrey, Mrs. (Eliz. Cramm), (Deceased) 1905
Jull, Mrs. P. (Maude Playfair), Lakefield, Ont..... 1911
xm King, Alice, Alice St., Kingston.....
King, Mrs. J. A. (Low), 18 Broadway Ave., Ottawa.....
King, Mary (Marquis). Washingtonville, N.Y. .....
m Knight, Mona (H. Wood), 1251 Cardero St., Vancouver..... 1901
m Laidlaw, Mrs. C. (Eleanor Macdonnell), 192 Cooper St.,Ottawa 1903
Lake, Marjorie (P. Earnshaw), Camp Borden, Ont..... 1913
Lappe, Mrs. (Annie Topliffe), Glenvale 1891
Laurie, Hazel E. (Donald Taylor), Almonte 1921
Lavell, Marion, 541 15th Ave., Calgary..... 1902
m Leahy, Anna, 296 Nelson St., Ottawa..... 1908
Lees, Mrs. H. (Grace Hamblin, B.A.), 1337 Wyandotte St., Windsor. .....
Lindsay, Ethel M., New York..... 1893
m Low (S. King), 18 Broadway Ave., Ottawa.....
McAllister, A. S. .....
Macarthur, Donalda (H. Cochrane), Qu'Appelle, Sask. 1904
m Macdonnell, Eleanor (C. Laidlaw), 192 Cooper St., Ottawa.... 1903
xm Macdougall, Lila, 11 Howick Place, Ottawa..... 1899
m Macfarlane, Mary F. (R. J. McDonald), Prince Albert, Sask.. 1904
xm Mackay, Grace (J. I. MacKay), Christian Synagogue, 165 Elizabeth St., Toronto..... 1909
MacKay, Mrs. J. S. (Jean V. Sinclair), Can. Mission, Sitaman, Central India 1887
m MacKerracher, Mary, 376 McLaren St., Ottawa..... 1896

MacKinnon, Mrs. G. E. (Flossie Gardiner). Lachine, Que. .. 1895
Manski, Mrs. (Jean Gray), England 1921
Marquis, Mrs. (Mary King), Washingtonville, N.Y.....
Massey, Mrs. R. (Laura Allen), Lorneville .....
Matheson, Mrs. (Madeline Cartwright), Vancouver, B.C.....
Maxwell, Mary, 1114 Semlin Drive, Vancouver, B.C..... 1900
McArthur, Elizabeth, Wolfe Island.....
McCoy, Ethel (M. L. Cornell), Fort William, Ont..... 1904
McDonald, Belle (J. D. Boyd), 332 University Ave., Kingston, Ont. 1890
McDonald, Mrs. R. J. (Mary F. Macfarlane), Prince Albert, Sask. 1904
xm McDowell, Ethel (Mrs. McFarland), 87 Roxborough Drive, Toronto, Ont. 1892
xm McElroy, Mrs. W. A. (Thora Tracy), Hamilton 1894
xm McFarland, Mrs. W. L. (Ethel McDowell), 87 Roxborough Drive, Toronto, Ont. 1892
xm McFedridge, Norma, Bath Road, Kingston, Ont. .....
McGhie, Mrs. A. (Blanche McLean), Cayuga, Ont. .....
McGregor, Irene 1915
xm McKay, Mrs. J. I. (Grace Mackay), Christian Synagogue, 165 Elizabeth St., Toronto, Ont. 1909
xm McKay, Mrs. G. J. (Pearl Crawford), 145 Collingwood St., Kingston, Ont. 1903
McKenzie, Mabel, 234 Brock St., Kingston..... 1911
McKenzie, Maude H., Gananoque..... 1901
McLaren, Minnie H., Drummond Centre..... 1906
McLean, Blanche (A. McGhie), Cayuga, Ont. .....
McLelland, H. Grace Ransom (Norman Sutherland), Kenogami, Que. 1909
m McLeod, Janie, 233 Grenadier Road, Toronto.....
McNab, Katie (Chas. Scott) Rutlam, Central India..... 1910
xm McPhail, Mrs. D. G. (Lulu Britton), 35 King St. W., Kingston 1888
McPherson, Edythe L. (W. J. Taugher), Prescott, Ont. 1902
McPherson, Mrs. (Isabel Barr), Springfield, Mass..... 1890
Miller, Emma E., Creemore .....
m Miller, Margaret D. (T. J. Wallace), 456 Wellesley St., Toronto 1895
m Mitchell, Edna (C. H. Holbrook), 55 Delaware Ave., Ottawa.. 1903
Moreland, Estella (W. C. Evans), Dundurn, Sask..... 1911
Moses, Frieda, 181 Park Ave., Montreal.....T 1917
Mowat, Elsie (Mrs. H. Carman), Belleville..... 1915
xm Mowat, Ethelwyn, 180 Johnson St., Kingston..... 1882
xm Mowat, Lillian, 180 Johnson St., Kingston..... 1882
Munro, Maggie B., Iroquois..... 1901
m Murray, Elizabeth C. (J. H. Turnbull), 198 Westminster Ave., Toronto 1896
m Neill, Edna, Renfrew..... 1913
m Nelson, Madge, 27 Rosebery Ave., Ottawa..... 1913
Newman, Mrs. H. J. (Sadie Potter), 796 Maplewood Ave., Montreal, Que. 1897
Ney, Mrs. Claude (Muriel Walsh), 992 Bronson Ave., Ottawa, Ont. 1913
Nicolle, Alda (Nobel Armstrong), Hamilton, Ont. .....
Nixon, Mrs. N. J. (Jane Saylor), Montreal..... 1913
Nugent, Laura (J. Dolan), 607 Queen's Ave., London, Ont....
m O'Leary, Susan, Dept. of Labor, Ottawa..... 1917
m Parsons, Mrs. C. S. (Amelia F. Henderson), 327 James St., Ottawa 1909
Patterson, Mrs. J. (Lila Spooner), Detroit, Mich..... 1912
Penney, Lizzie K., London, Ont. 1902

Peaker, Mrs. (Harriet Chapman), 1st Ave., Ottawa, Ont. ....
Playfair, Maude (Mrs. P. L. Jull), Lakefield, Ont..... 1911
Polson, Isabel (H. W. Davis), King St., Kingston..... 1906
m Polson, Jessie, King St., Kingston..... 1892
m Pooke, Margaret E., 35 Parke Apts., Windsor, Ont..... 1896
Potter, Sadie (H. J. Newman), 796 Maplewood Ave., Montreal, Que..... 1897
Purdy, Laura (G. H. D. Gibson), 11 Laurentian Place, Experimental Farm, Ottawa 1902
xm Putman, Irene, 206 Rideau Terrace, Ottawa 1909
Ralph, Kathleen, Wolfe Island..... 1912
Ransom, Mrs. H. B. (H. Grace McLelland), 148 Earl St., Kingston 1909
Rattan, Stella (R. J. Russell), 10650 79th Ave., Edmonton....
xm Reed, Mrs. G. B., 218 Albert St., Kingston, Ont.....
Reynolds, Annie E., Gananoque..... 1894
Reynolds, Mary E., Gananoque 1894
xm Reynolds, Mrs. J. E. (Margaret Bennett), Renfrew Avenue, Ottawa 1909
m Richardson, Kate, Renfrew 1903
Ripley, Mrs. L. (Constance Rose), 48 W. 52nd St., New York.. 1892
Robinson, Mrs. L. G. (Jessie Campbell), Peace River, Alta... 1915
Rose, Constance (L. Ripley), 48 W. 52nd St., New York..... 1892
xm Ross, May, 309 Alfred St., Kingston..... 1882
xm Russell, Blanche (A. W. Wilson), 182 Centre St., Ottawa.... 1909
Russell, Ella, 24 Patterson Ave., Ottawa..... 1903
Russell, Mrs. R. J. (Stella Rattan), 10650 79th Ave., Edmonton
xm Saunders, Lois, 56 Earl St., Kingston.....
Saylor, Jane (N. J. Nixon), Montreal..... 1913
Scott, Mrs. Chas. (Kate McNab), Dhar, India..... 1910
Scott, Lucy (K. L. MacKinnon), Renfrew (Deceased).....
Scott, Mrs. T. S. (Carrie Bentley), Niagara Falls, Ont..... 1889
Shaver, Alice, Woodstock 1902
xm Shields, Luella (W. J. Weir), 16 Monkland Ave., Ottawa.... 1902
Shore, Gertrude, 225 Daly Ave., Ottawa..... 1908
Shourds, Olive (Mrs. K. Dean), Caledonia, Ont. 1911
Silver, Alice R. (Deceased) 1898
Sinclair, Jean V.(J. S. MacKay), Can. Mission, Sitaman,Central India 1887
m Sparks, Etta (C. P. Johns), Thornhill..... 1899
Spooner, Lila (Jno. Patterson), Detroit, Mich. 1912
m Solandt, Mrs. D. M. (Edith Y. Young), 297 Glen Rd., Toronto 1900
Starr, Hannah J., Newmarket..... 1904
Steers, Cherry (Primrose), New York..... 1893
Stickney, Heloise (Warren Elliott), Kingston 1914
m Stothers, Laura, 61 Primrose Ave., Ottawa..... 1908
m Sutherland, Edna (T. J. Thompson), 172 Carling Ave., Ottawa 1899
Sutherland, Mrs. Norman (H. Grace McLelland Ransom), Kenogami, Que. 1909
Swift, Mrs. J. T. (Eveline Holland), California..... 1905
m Tandy, Norma (A. R. B. Williamson), King St., Kingston.... 1896
Taugher, Mrs. W. J. (Edythe L. McPherson), Prescott 1902
Taylor, Mrs. D. B. (Hazel E. Laurie), Almonte 1921
Thompson, Alma E., Collegiate Institute, Brockville, Ont....T 1910
m Thompson, Mrs. T. J. (Edna Sutherland), 172 Carling Ave., Ottawa 1899
xm Timmerman, Mary (H. E. Day), 271 Alfred St., Kingston.... 1900
Tomkins, Eliza A., Coll. Inst., Ottawa..... 1903
Tompte, Mrs. G. A. (Edith M. Greene), Home St., Winnipeg.. 1904
Topliffe, Annie (Lappe), Glenvale 1891
xm Tracy, Thora (W. A. McElroy), Hamilton..... 1894

m Turnbull, Mrs. J. H. (Elizabeth C. Murray), 198 Westminster Ave., Toronto 1896
Uglow, Helen, Albert St., Kingston..... 1910
Waddell, Mrs. J. (Annie M. Burrows), 132 Earl St., Kingston. 1890
Wallace, Mrs. T. J. (Margaret D. Miller), 456 Wellesley St., Toronto 1895
Walsh, Muriel (Claude Ney), 992 Bronson Ave., Ottawa, Ont. 1913
Walton, Mrs. (Jean Wilkie), 11233 96th St., Edmonton..... 1906
Ward, Marjorie, Renfrew 1899
xm Weir, Mrs. W. J. (Luella Shields), 16 Monkland, Ottawa.... 1902
Wilkie, Isabella (H. W. Bard), 278 Hawthorne Ave., Yonkers, N.Y. 1896
Wilkie, Jean (Walton), 11233 96th St., Edmonton..... 1906
Wilkie, Jennie C., Kemptville..... 1899
Williamson, Mrs. A. R. B. (Norma Tandy), King St., Kingston 1896
xm Wilson, Mrs. A. W. (Blanche Russell), 182 Centre St., Ottawa 1908
m Wilson, Chrissie (H. M. Harrison), 280 Roncesvalles Ave., Toronto 1909
Wilson, Edith, 1256 Kinaw St., Honolulu..... 1908
Wilson, Glauce (Mrs. Olla Van Happ), Chicago 1907
Wood, M. (J. Cunningham), Edmonton, Alta..... 1913
Wood, Mrs. H. S. (Mona Knight), 1251 Carders St., Vancouver 1901
m Wright, Mrs. W. M. (Marjorie Hopkirk), Windsor, Ont..... 1915
Wrightson, Mrs. F. W. (Laura Burke), 315 Sherbrooke St. W., New Westminster, B.C.....
Wylie, Mrs. E. B. (Gertrude Elliot), Ottawa 1905
m Young, Edith Y. (D. M. Solandt), 297 Glen Rd., Toronto... 1900
m Young, Mamie, Y.W.C.A., Calgary, Alta..... 1908
xm Young, Margaret (A. H. Brown), 87 Frank St., Ottawa.... 1903
Jordan, Mrs. W. G., 116 Barrie St., Kingston.
Knight, Mrs. A. P., Alice Street, Kingston.
MacClement, Mrs. W. T., University Grounds, Kingston.
MacDonald, Mrs. J. F., 175 Stuart St., Kingston.
xm MacGregor, Mrs. R. R., 140 Wellington St., Kingston.
xm Matheson, Mrs. John, Alice St., Kingston.
xm McNeill, Mrs. W. E., University Ave., Kingston.
xm Morgan, Mrs. Wm., 20 Barrie St., Kingston.
xm Nickle, Mrs. W. F., 61 Chestnut Park Rd., Toronto, Ont.
xm Reed, Mrs. G. B., 218 Albert St., Kingston.
Robertson, Mrs. J. K., 105 Albert St., Kingston.
Scott, Mrs. P. A., B.A., Queen's University.

HONORARY MEMBERS

Miss Agnes Maule Machar, Sydenham St., Kingston.
Mrs. Thomas MacMillan (Margaret Grant), 519 Huron St., Toronto.
Miss Lois Saunders, Alice St., Kingston.

ASSOCIATE MEMBERS

Staff Members (or Trustee)

Baker, Mrs. W. C., 135 Centre St., Kingston.
Campbell, Mrs. J. W., 150 Clergy St., Kingston.
Cappon, Mrs. James, 26 Barrie St., Kingston.
Chown, Miss Edna, Union St. W., Kingston.
m Clark, Mrs. Arthur L., 200 Albert St., Kingston.
xm Dyde, Mrs. S. W., Kingston.
xm Etherington, Mrs. F., Kingston, Ont.
Goodwin, Mrs. W. L., 28 Townsend Ave., Montreal.
Grant, Mrs. W. L., Upper Canada College, Toronto.
xm Gummer, Mrs. C. F., 143 Collingwood St., Kingston.

WHEREABOUTS UNKNOWN

(The present address of the following is unknown):

Name	Year
Agnew, Mrs. G. (Mai Gober, M.A.)	1899
Akroyd, Mrs. W. H. (Effie Belfry, B.A.)	1910
Burgess, Mrs. L. L. (Ethel M. Dupuis, B.A.)	1910
Campbell, Lizzie B., B.A.	1899
Cloney, S. Louise, M.A.	1897
McConnell, Jean, B.A.	1911
Reynolds, Lillian M., B.A. (Mrs. M. Sands)	1907
Wellinger, Ethelwyn W., B.A.	1911
Wilson, Mabel A., B.A.	1908

[Perfection is not claimed for this Directory. Some names are omitted, some addresses are inaccurate. Send your facts to Miss Ada Birch, Secretary Alumnae Association, 136 Bagot St., Kingston.

CONSTITUTION
OF THE
QUEEN'S UNIVERSITY ALUMNAE ASSOCIATION

I. NAME.

The Association shall be called "The Queen's University Alumnae Association."

The object of the Association shall be:

1. To serve as a bond of union among the Alumnae of the University.
2. To initiate and promote any scheme for the special benefit of the women students.
3. To promote the general interests of the University.

II. MEMBERSHIP

Members shall be known as Honorary, Associate and Active.

1. Honorary membership may be conferred on such persons as in the opinion of the Association are entitled to such distinction. They shall be exempt from the payment of dues, but shall neither vote nor hold office.
2. Associate members shall be wives of the professors and trustees of the University, and women members of the staff, whose names appear in the Calendar, and Alumnae of two years' standing joining after May, 1917. They shall have the right to vote but shall not be eligible for office.
3. Active members shall be all women graduates of the University and all Alumnae of two years' standing, who have joined previous to May, 1917. They shall have all the privileges of the Association.

III. FEES

1. Associate and Active members shall pay an annual fee of one dollar.
2. No member shall have the right to vote or hold office whose fees are not paid up to date.

IV. OFFICERS AND EXECUTIVE COMMITTEE

1. The officers of the Association shall be elected annually and shall be as follows:

(a) President; (b) 1st Vice-President; (c) 2nd Vice-President; (d) 3rd Vice-President; (e) Secretary; (f) Treasurer.

These officers, together with eight elected Councillors, the immediate Past President, the Conveners of standing committees and the Presidents of Branch Alumnae Associations, shall constitute the Executive.

2. Five shall constitute a quorum of the Executive, and members who cannot be present shall have the power to appoint a proxy.

3. The nomination and election of officers and councillors shall take place at the annual meeting.

4. Nomination shall be by Committee of three appointed by the President, and by open nomination.

5. The voting shall be by ballot.

6. Either President or Secretary must be a resident of Kingston.

7. The election of the President must be held before the nomination of the other officers.

8. The Levana Society shall elect one of the Councillors.

V. STANDING COMMITTEES

There shall be the following standing committees:

1. Residence.
2. Representation of Women.
3. Book of Views Committee.
4. Employment for Women Students During Vacation.
5. Alumnae News.
6. House Committee for Ban Righ Hall.
7. Membership.

Such committees and an assistant Secretary shall be appointed by the Executive Committee at its first regular meeting after the annual meeting, to serve for the term of one year.

1. The regular meetings of the Association shall be held annually at Kingston on the Saturday before Thanksgiving.

2. Any member in good standing shall have the power to appoint, in writing, a proxy, if not able to attend the meeting.

3. In case of emergency, or at the request of five members, the President shall instruct the Secretary to call a special meeting.

4. A meeting shall also be held in Toronto in the month of July for the purpose of keeping Alumnae who cannot attend the Annual Meeting in touch with the Association (the date and form which the meeting shall take to be determined by the Executive Committee, or by a committee appointed by the Executive).

VII. ORDER OF BUSINESS

1. Minutes of previous annual meeting.
2. Secretary's Report, including report of Executive meetings.
3. Treasurer's Report.
4. Reports of Committees.
5. Unfinished Business.
6. Communications.
7. Reports of Branches.
8. New Business.
9. Election of Officers.

VIII. AMENDMENTS

1. Alterations or additions may be made to this constitution by a two-thirds vote at the annual meeting, notice of the proposed changes having been given with the announcement of the annual meeting.

When writing to our advertisers, please mention the *Alumnae News*.